JOHN CRAWFORD SCOTT, 33°

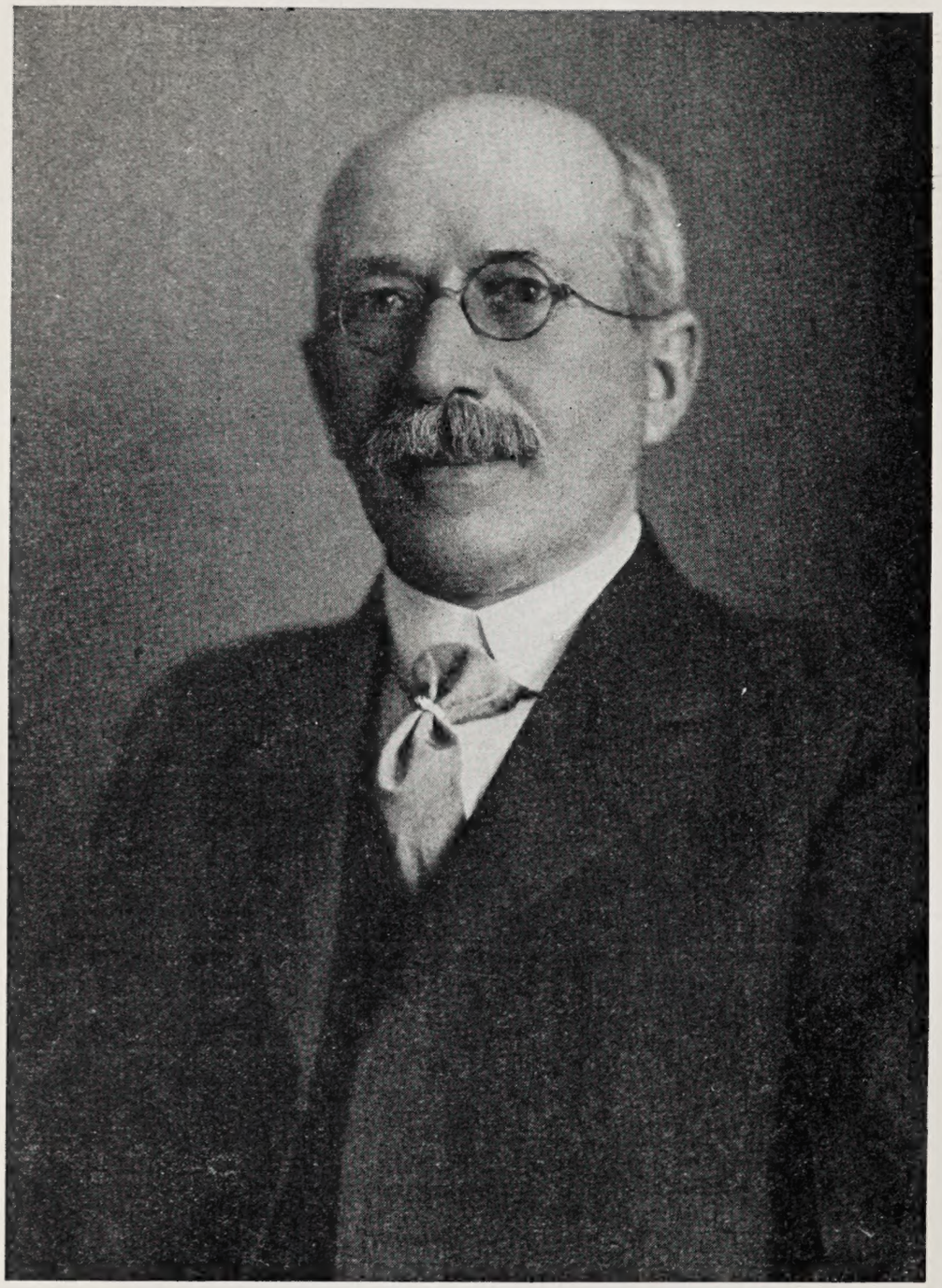

WALTER HAMMILL DAVIS, 33°

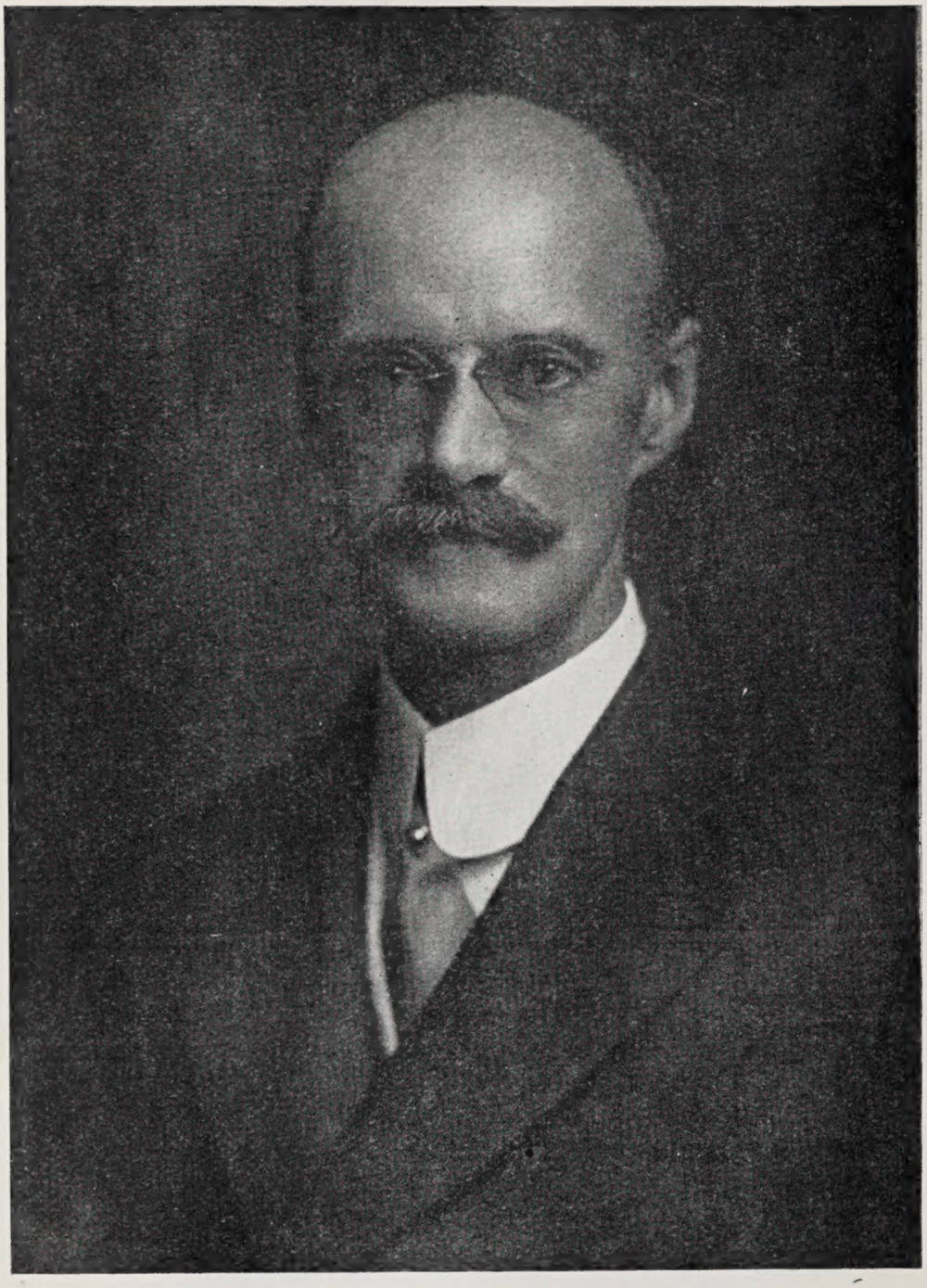

ALEXANDER FLEMING COPLAND ROSS, 33°

PROCEEDINGS

of the

SUPREME COUNCIL

of

Sovereign Grand Inspectors-General of the Thirty-Third and Last Degree of the

ANCIENT AND ACCEPTED SCOTTISH RITE

for the

DOMINION OF CANADA

ANNUAL SESSION
CITY OF OTTAWA, ONTARIO
26TH AND 27TH
DAYS OF OCTOBER
1921

J. ALEX. CAMERON, 33°, MONTREAL, CANADA
M.·.P.·.Sov.·.Gr.·.Commander

W. H. BALLARD, 33°, HAMILTON, ONTARIO
Secretary-General H.·.E.·.

Digitized by the Internet Archive
in 2019 with funding from
Supreme Council of Canada Scottish Rite

https://archive.org/details/proceedingssccas1921scoc

PROCEEDINGS
OF THE
SUPREME COUNCIL
Sovereign Grand Inspectors-General of the Thirty-Third and Last Degree of the
ANCIENT AND ACCEPTED SCOTTISH RITE OF FREEMASONRY
FOR THE
DOMINION OF CANADA
1921

The Supreme Council of Sovereign Grand Inspectors-General of the Thirty-third and last Degree of the Ancient and Accepted Scottish Rite of Freemasonry for the Dominion of Canada, assembled in Annual Session at the Asylum of the Rite, 111 Metcalfe Street, in the City of Ottawa, Province of Ontario, on Wednesday, the 26th day of October, 1921, corresponding to the 24th day of the Hebrew month Tisri, A.·. H.·. 5682.

OFFICERS PRESENT

J. Alex. Cameron 33°, M.·.P.·. Sovereign Grand Commander.
Hugh A. Mackay 33°, Lieutenant Grand Commander.
William H. Ballard 33°, Secretary-General H.·. E.:
Elias T. Malone 33°, Treasurer-General H.·. E.·.
Alexander McDougall 33°, Grand Chancellor
Alfred F. Webster 33°, Grand Master of Ceremonies.
Fred. J. Howell, 33°, Grand Marshal.
James H. Winfield 33°, Grand Standard Bearer.
Lewis F. Riggs 33°, Grand Captain of the Guard

The Supreme Council was opened in General Session at 10 o'clock a.m.

On motion of Ill.·. Bro.·. Mackay, seconded by Ill.·. Bro.:. McDougall. the proceedings of the last Annual Session having been printed and distributed, were accepted as read and adopted.

The Secretary-General called the Roll, and the following brethren answered to their names.

ACTIVE MEMBERS, S.·. G.·. I.·. G.:. 33°.

Illustrious Brothers:

Hugh A. Mackay.
Sir John M. Gibson.
William H. Thorne.
Enoch B. Butterworth.
William H. Ballard.
Elias T. Malone.
J. R. Seymour.
Donald Darrach.
J. Alex. Cameron.
Thos. Walker
Alfred F. Webster
James H. Winfield.
Lewis F. Riggs.
Alex. Shepphard..
Rev. Frank Charters.
Frank G. Wait.
Geo. Moore.
John McKnight.

HONORARY INSPECTORS-GENERAL, 33°

Illustrious Brothers:

John C. Scott.
Robert Hobson.
Geo. Blake.
Geo. S. May.
Walter H. Davis.
Robert W. Clewlo.
Thos. G. Davis.
Walter M. Ross.
Samuel S. Davidson.
William M. Logan.
Walter C. Hagar.
A. M. Cunningham.
Hampton E. Jory.
Thos. W. Jull.
Thos. Shanks.
W. H. Wardrope.
A. F. C. Ross.
E. J. B. Duncan.
H. S. Park.
James E. Keays.
J. L. Richmond.
A. E. Santo.
G. R. Lloyd.
G. H. Levy.
C. W. Cartwright
J. J. Evel.
J. Fred. Reid.
John L. Culbert.
Edward A. Olver.

Letters or telegrams giving reasons for non-attendance were read from the following members:

ACTIVE MEMBERS, S.·. G.·. I.·. G.·. 33°

Illustrious Brothers:

Charles N. Bell.	**E. A. Braithwaite.**
Thomas Lees.	**A. C. McMaster.**
T. Harry Webb.	**Herbert Swinford.**
A. T. Freed.	**Roderick MacNeil.**

HONORARY INSPECTORS-GENERAL 33°

Illustrious Brothers:

Joseph E. Miller.	**Thos. Rowe.**
P. W. D. Brodrick.	**E. T. D. Chambers.**
James A. Ovas.	**A. W. Richardson**
Geo. B. Hegan.	**Edward Douglas.**
James Scroggie.	**James C. Jones.**
F. McD. Morgan.	**R. E. Brett.**
Francis J. Burd.	**A. B. Wood.**
William C. Ditmars.	**E. M. Walker.**

J. Taylor Webb

Bros. Lees, Freed, Hegan, E. M. Walker, MacNeill, White and Douglas were absent through illness.

Letters were received from the following Illustrious Brethren, members of other Supreme Councils, in answer to invitations sent them for this session, regretting their inability to be present:

Ill.·. Bro.·. John C. F. Tower, London, England.
" " W. A. A. Balfour, Edinburgh, Scotland.
" " Leon M. Abbott, Boston.
" " Barton Smith, Toledo, Ohio.
" " James I. Buchanan, Pittsburgh.
" " J. L. Cheney, Syracuse, N. Y.
" " Amos Pettibone, Chicago.
" " Winfield T. Durbin, Ind.
" " Fredk. W. Hamilton, Boston, Mass.

" " Dr. W. C. Mason, Bangor, Me.
" " Robert H. Shirrefs, New York.
" " Fredk. C. Thayer, Waterville, Me.
" " John Lloyd Thomas, New York.
" " Walter G., Africa, New Hampshire.
" " James Ashton, Trenton, N. J.
" " Andrew D. Agnew, Milwaukee.
" " Melvin M. Johnson, Boston.
" " Sylvester O. Spring, Chicago.
" " Geo. K. Staples, Buffalo.
" " Harry C. Walker, Binghampton.
" " John H. Cowles, Washington, D. C.
" " Sam. P. Cochran, Dallas, Tex.
" " Ernest B. Hussey, Seattle, Wash.
" " Perry W. Weidner, Los Angeles, Cal.
" " H. W. Witcover, Georgia.
" " Charles C. Homer, Baltimore.

ILLUSTRIOUS VISITORS

M. P. Bro. Raoul V. Palermi 33°, Sov. Gr. Commander of the Supreme Council for Italy, and Ill.:. Bro.:. Fernando Cuniberte, Honorary member of the same Council, were introduced and were greeted with the battery of the Order. The Sov. Gr. Commander extended a hearty and fraternal welcome to these distinguished brethren.

Grand Commander Palermi replied at considerable length and gave an encouraging account of conditions existing in his jurisdiction.

The Supreme Council was called off and a Lodge of Perfection, 14°, declared open. Many brethren of the Rite who had been in waiting were then admitted to the chamber.

The Sovereign Grand Commander then delivered his Annual Address as follows:

Peers and Brethren:

On the 16th October 1874, a few—a very few—brethren of the thirty-third degree, hailing from Ontario, Quebec and New Brunswick, met in this City of Ottawa to form and inaugurate the Supreme Council for Canada in the manner prescribed by the Old Constitutions. No one who has perused the records or, better still ,has learned from the lips of those present at that and the succeeding early meetings of the Council, can have failed to note the deep sense of duty and responsibility, as well as the absence of personal ambition, with which those brethren conducted the necessary negotiations which cleared the way for the formation of the Council, nor the anxiety and devotion, the deliberation and caution with which those founders and their subsequent associates guided its affairs during the crucial period of its initial years.

Some such thought must be in the minds of all of us to-day, as we assemble in our Annual Session in the same City of Ottawa; nor can we lack the consequent reflection that if to-day we are enjoying the fruits of the labors of those earnest and distinguished brethren, if we have succeeded to their rank and dignities, we have likewise inherited their duties and responsibilities. The problems which they had to face are not different in the main from those which confront us to-day. Our Council, albeit forty-seven years have elapsed since its establishment, is still and indeed must always remain in a state of formation. Like its subordinate bodies, its components are constantly changing. Old and tried members unfortunately disappear, each vacant place being a breach in the structure to be filled by new material; and so the building operation goes on unceasingly, never to be completed by human effort. Each succeeding generation of builders is called upon in its turn to bear the same burdens and perform the same labors as those which fell to the task of its predecessors, each must endeavour to the utmost to increase the value of the in-

heritance and to transmit it to posterity not diminished but increased in influence.

And as with our Masonic duties, so must it be with our duties as citizens; for here again the burdens and labors of the past are not greatly unlike those of the present. Our nation is still in the building, still in its formative period. The complex problems inseparable from the evolution of a sound national life and an enlightened citizenship have been increased and multiplied by the events of the War and of the period of reaction and reconstruction through which we are now passing; and to-day as urgently as ever is there need for sound and constructive statesmanship in high places and intelligent and disinterested co-operation on the part of every citizen.

We hope and believe, as we are entitled to do, that the philosophy and teachings of the Scottish Rite, by benign influence upon its members and through them upon the communities in which they live, are a salutary and desirable factor in that evolution of a higher citizenship. For us, therefore, who have been called to replace the founders and early fathers of this Supreme Council, their labours and their devotion are a challenge to the utmost effort on our part, by similar and increased labour and devotion, to safeguard the charge which we have assumed, and to justify our faith in its usefulness. In that faith we must seek for ourselves and for our Brethren everywhere throughout the land renewed inspiration to answer the call of duty and follow the path of service, ever remembering that we and they alike are the only media through which the influence of the Scottish Rite may directly flow and find expression.

My reference to the first meeting of this Supreme Council naturally evokes an expression of our pleasure and gratitude that one of those who participated therein and has ever since continued one of its most faithful and in-

valuable members and regular attendants, the Ill.·. Bro.·. Hugh Alexander Mackay 33°, is with us to-day in health and vigor, and in the active discharge of the duties of Lieutenant Grand Commander. We hope that it may not be distasteful to him to receive, here and now, an expression of the pleasure we derive from our association with him and of our sincere hope that we may continue, for years to come, to enjoy the benefit of his ripe experience and wise judgment.

Necrology.

Since our last Annual Session, seven of our members have been summoned to the Great Beyond; two Active Members, M.·. P.·. Bro.·. Isaac Henry Stearns 33°, of Montreal, a Past Sovereign Grand Commander, who died 15th February 1921, and Ill.·. Bro.·. William Allen Young 33°, of Toronto, Ont., 26th January 1921; two Past Active Members, Ill.·. Bro.·. Alexander Stephen 33°, of Halifax, N. S., 7th November 1920; and IIII.:. Bro. the Hon. James Domville 33°, of Rothsay, N. B., 30th July last; and three Honorary Members, Ill.·. Bro. Herbert Spohn Griffin 33°, of Hamilton, Ont., 28th June 1921; Ill.·. Bro.·. Kenneth Bethune 33°, of Hamilton, Ont., 12th July 1921, and Ill.·. Bro.·. Gavin Stewart 33°, of Hamilton, Ont., 20th July 1921.

"Not upon us or ours the solemn angel
"Hath evil wrought;
"The funeral anthem is a grand Evangel;
"The good die not!
"God calls our loved ones, but we lose not wholly
"What He has given;
"They live on earth in thought and deed, as truly
"As in His heaven." (J. G. W.)

In the letters which I caused to be sent to you and to the Bodies of our obedience, intimating the deaths of M.·. P.·. Bro.·. Stearns and Ill.·. Bros.·. Young and

Stephen, their respective Masonic and private careers are chronicled. I append hereto copies of those letters in order that they may appear in the Printed Proceedings of this Annual Session.

The death of Ill.·. Bro.·. Senator Domville terminates a curious anomaly in our Tableau of Members. He had received the 33° prior to the formation of this Supreme Council, and at the first meeting thereof, although absent, he was elected member and an officer; but for some unexplained reason, probably local in origin, he never accepted the opportunities for service thus offered nor did he ever attend a meeting of this Council nor evidence any active interest in its affairs. At the Annual Session of 1877 he was placed on the list of Past Active Members.

I recommend that suitable memorial pages commemorating the services of our deceased Honorary Members, be prepared and printed in the Proceedings.

Isaac Henry Stearns

A notable vacancy in Supreme Council has been created by the passing of Illustrious Brother Isaac Henry Stearns 33°. In my letter announcing his death, some reference was made to his Masonic activities, although the list there given is by no means complete and does not indicate all the honors and responsibilities borne by him in the long period of his connection with the Craft. Created a S.·. G.·. I.·. G.·., Active Member, at the Second Annual Session of this Supreme Council in October, 1875, he at once took and ever afterwards retained an influential place therein, as well as an assured hold upon the respect and affections of his fellow members. In the ensuing 46 years he was absent from only four Annual Sessions, two of these absences being due to the precarious condition of his health in the last years of his life. It has been said of him that his outstanding characteristics were admirable soundness of judgment and absolute loyalty. His standard of life and

character was high, and only those who measured up to it were admitted into the circle of his intimate friends. He hated shams of all kinds as he hated all narrow-mindedness and all hypocrisy; he was not fond of wearing his religion on his sleeve, but lived his Masonry in the even tenor of his everyday life.

To Masonry he devoted the best part of his life, especially since his retirement from active business; his intense loyalty to the Craft being only equalled by his loyalty to his friends; for the reputation of both he was equally solicitous. His regard for the traditions of Freemasonry and his reverence for its teachings and underlying principles could hardly be surpassed nor had he patience with those who would strip it of any of its essentials or attempt to line it up with Bodies of doubtful origin and regularity and lacking any of the fundamental conditions of the Craft as they have come down to us from the Fathers. His widespread influence was seldom exerted but with a hand so well gloved that its exercise was all but imperceptible, and then only in the interest and for the benefit of the Craft at large. By precept and example, his constant injunction to his associates was that no Craftsman should ever allow any other Masonic affiliation or duty to interfere with his interest in his Blue Lodge.

While to his friends he was kindly affectioned, thoughtful and hospitable to a degree, he was to all men courteous and considerate. His love for his fellow men was not confined to those of the Craft, but found wide scope for its activities in work for many of the less fortunate members of humanity who were occupants of the hospitals, asylums and other institutions to which he devoted much time and money as well as effort. On the other hand, there was a stern side to his character which showed itself whenever there were wrongs to be righted or errors to be condemned. Of engaging and attractive personality and a highly sympathetic nature, his heart never grew old, and in his personal

greeting even when he had passed the eightieth milestone of his life's journey, the glad twinkle of the eyes and the winsome smile almost gave the lie to the silvered brow of his four score years. Those who knew him best esteemed him the most and will longest keep his memory green.

Deaths in Other Jurisdictions

Since our last Annual Session, we have been notified of the deaths of the following members of other Supreme Councils, viz.:

Northern Jurisdiction, U. S. A.—

Daniel Warren Lawrence 33°, 9th May 1921.

Ireland—

Sir Charles Alexander Cameron 33°, Past Sovereign Grand Commander, 27th February 1921.

Argentine Republic—

Fortunato Castro 33°, 19th March 1921.
Rodolfo P. Roballos 33°, 26th June 1921.

Colon (Cuba)—

Antonio de la Piedra 33°, 10th February 1921.
Luis Felipe Dominguez, 7th April 1921.

Switzerland—

John Gros 33°, 6th October 1920.
Paul Carnal 33°, 4th March 1921.

Belgium—

Hubert Brunard 33°, 22nd December 1920.
Jean Eugene Antoine Van Langenhove 33°, 26th Sept., 1920.
Jacques Louis Joseph Verhoogen 33°, 18th February, 1921.

We extend to the brethren of these jurisdictions, as well as to those of other Supreme Councils who may have

been similarly bereaved, our sincere sympathies in the losses they have sustained.

Home Affairs

Several of the Provincial Deputies have complied with the statutory provision requiring each Deputy to send a report upon the condition of the Rite in his Province to the Sovereign Grand Commander before the first of October in each year; and in cases where no official report has been received, I have endeavoured to obtain particulars in other ways. All the information coming to me thus and from time to time during the year and my own observation enable me to assure you that the past twelve months have been a period of harmony and progress throughout our jurisdiction. The total number of Initiates for the year is as follows: In Lodges of Perfection, 1270; in Chapters of Rose Croix, 1000, and in Consistories, 423. At our last Annual Session the number of entrants into our Lodges of Perfection was reported as 1122, the largest to that time in our history. This year that number is increased by over 13 per cent., no doubt a reflection, to some extent at least, of the great annual increase in the number of Craft Masons revealed by the Returns of the Grand Lodges of the Dominion during the past few years. The relative growth of our Scottish Rite membership therefore is probably not abnormal, but the comparatively large increase in the figures during the past two or three years forces upon us, as members of the Craft (and we cannot forget that we are primarily members of the Craft), a renewed expression of the hope that the predominating feature of the recent and present growth in Craft Masonry is not haste but solidity; a hope which we undoubtedly partake with all, whether of the Scottish Rite or not, who are interested in the sound and efficient progress of the Masonic Institution.

I have been favored with many invitations to attend Re-unions and other functions in different Valleys as well as to represent Supreme Council at interesting events in

other branches of the Craft. The great part of these it was impossible for me to accept, the generous distances in this Canada of ours being one of the prohibitive factors in the premises. It would be a great pleasure for me to get into closer touch with the Brethren, and it is to be hoped that they may not judge of the interest of Supreme Council in their welfare by my absence from their meetings. An event which I was particularly sorry to miss was the celebration of the 25th Anniversary of the Establishment of the Rite in Vancouver, B. C., which synchronized with a celebration of the 50th Anniversary of the Grand Lodge of British Columbia, A.·. F.·. & A.·. M.·.

I was present at the very successful Annual Re-union held in Ottawa in March last, and visited the Quebec Chapter of Rose Croix at a special meeting, called to suit my convenience, on the 11th June last. On both of these occasions I was impressed by the almost faultless presentation of the ceremonies and by the interest evinced in these by the candidates. Needless to say, the welcome and hospitality extended to me were generous.

The opportunity was afforded me of visiting the Valley of Halifax, N. S., on the 11th and 12th of August last, and the Valley of St. John, N. B., on the 14th and 16th of August. It was a privilege to meet and know the officers and members of the various Bodies, to learn at first hand their viewpoints, and in this way and by personal observation to form some conception of the condition and prospects of the Rite in those Valleys; it was also a privilege to attempt to bring home to them, as perhaps an outsider can best do, some realization of the community of interest and purpose existing between them and their brethren throughout our Jurisdiction.

It will be impossible for me ever to forget the kind and continuous courtesies and hospitality received in Halifax at the hands of Ill.·. Bro.·. J. H. Winfield 33°, Deputy for Nova Scotia and Commander-in-Chief of his Consistory.

He left nothing undone to promote my pleasure and comfort during my visit, in which enterprise he was ably assisted by Ill.·. Bros.·. J. C. Jones 33°, Secretary of the local Bodies, W. H. Hayes 32°, M.·.W.·.S.·. C. F. Jubien 32°, T.·. P.·. G.·. M.·., and other officers and members. On arriving at St. John, N. B., it was my good fortune to be joined by Ill.·. Bro.·. Alexander McDougall 33°, Grand Chancellor, who journeyed from Montreal to accompany me on my visit. Here again generous entertainment awaited us, under the direction of Ill.·. Bro.·. Thomas Walker, M. D. 33°, Deputy for New Brunswick, with whom were associated Ill.·. Bros.·. Senator W. H. Thorne, 33°, W. B. Wallace 32°, Commander-in-Chief; E. H. Cairns 32°, M.·. W.·. S.·.; M. L. McPhail 30°, T.·. P.·. G.·. M.·., and others.

It is a matter of great regret to me that being in the Maritime Provinces, the time at my disposal did not permit me to visit the Province of Prince Edward Island. There are special conditions there which call for consideration and I would have been glad indeed to make a personal observation, but unfortunately it was not in my power to do so this year.

I have already referred to the magnificent distances to be travelled in visiting our different Valleys. National pride may exult in the thought that more than 3,500 miles of Canadian territory lie between Halifax, N. S., and Victoria, B. C., our two outermost posts of Scottish Rite Masonry; but national pride, however justified, does not moderate either the time or the expense involved in journeying over that territory. None the less, my visit to the Maritime Provinces has deepened my conviction that if this Supreme Council is to fulfil its mission and effectively discharge its duty to and retain close and intimate touch with the Bodies which it has established from the Atlantic to the Pacific, it must occasionally at least hold its Annual Sessions outside the Provinces of Quebec and Ontario. This may not always be necessary; national and Masonic

conditions may some day be so settled as to permit the Annual Sessions to be held always at our Grand East; but, as I see it, this time has not arrived nor is it yet in view. We all realize the sense of association and acquaintance with the members of Supreme Council, and the stimulus generally, which a meeting of our Council gives to the Valley in which it is held. Why should that advantage be continuously denied to the Valleys in the other Provinces? Why should those of us who live in Ontario and Quebec not be prepared, for the good of the Order, to make once in three years that sacrifice of time and expense which we expect from and by our choice of meeting-place make inevitable for our officers and members in the East and West?

Charters

The Charters or Warrants of Constitution for Nanna-Bijou Chapter of Rose Croix, at Fort William, Ontario, and Saskatoon Lodge of Perfection, at Saskatoon, Saskatchewan, respectively, granted at the last Annual Session of Supreme Council, have been signed and issued under date of 27th October 1920.

New Bodies

Upon Petition signed by eighteen Brethren of or above the 14°, and the recommendation of the Illustrious Deputy for British Columbia, and after careful consideration of the membership and other conditions of Craft Masonry in the City of Victoria, B. C., and the territory tributary thereto, on 29th March 1921, I granted a Dispensation, authorizing the Brethren therein named and those thereafter associated with them, to open and hold a lodge of Perfection 14°, A.·. and A.·. S.·. R.·., in the Valley of Victoria, Province of British Columbia, to be known as Victoria Lodge of Perfection, and appointed as the first officers thereof:

William Wallace Duncan 18°, T.·. P.·. G.·. M.·.
Robert Baird 18°, S.·. G.·. W.·.
Harry Percival Hodges 14°, J.·. G.·. W.·.

The Lodge was duly instituted and its officers invested by the Illustrious Deputy for British Columbia on the 31st May last. Application for a permanent Warrant will be made at this Session of Supreme Council.

Upon Petition signed by fourteen Brethren of or above the 14° and the recommendation of the Illustrious Deputy for Manitoba, and after careful consideration of the membership and other conditions of Craft Masonry in the City of Brandon and the territory tributary thereto, on the 1st October 1921, I granted a Dispensation, authorizing the Brethren therein named and those thereafter associated with them, to open and hold a Lodge of Perfection 14°, A.·. & A.·. S.· R.·., in the Valley of Brandon, Province of Manitoba, to be known as Brandon Lodge of Perfection, and appointed as the first officers thereof:

William Fenwick 32°, T.·. P.·. G.·. M.·.
Albert James Hatcher 32°, S.·. J.·. W.·.
George Thomas Earle 32° J.·. G.·. W.·.

In view of the short time elapsed since the granting of this Dispensation, I recommend that it be continued until the next Annual Session of Supreme Council.

Dispensations

1. On 29th December last, upon the application of Moore Consistory, Hamilton, I concurred in a request of M.·. P.·. Bro. Sir John Gibson that the M.·. P.·. Sovereign Grand Commander of the N.·. M.·. J.·., U. S. A., be asked to allow the Consistory of New York City to confer the 31° and 32° on Wilson William Irwin 30°, who had been regularly accepted by Moore Consistory and had paid the fees for the degrees but had since removed to and established his permanent residence in New York. Subsequently I received from M.·. P.·. Bro.·. Barton Smith and transmitted to Moore Consistory, through our Grand Secretary-General, a certificate that the said degrees had been so conferred. I now renew the expression of appreciation

already made to M.·. P.·. Bro.·. Smith for his courtesy in the matter.

2. On 17th January last, upon the application of Moore Consistory, Hamilton, I concurred in the recommendation of the Illustrious Deputy for Ontario, that the M.·. P.·. Sovereign Grand Commander of the N.·. M.·. J.·., U. S. A., be asked to allow Michigan Sovereign Consistory, of Detroit, to confer the degrees 19° to 32° on Frederick Earl Johnston 18°, who had been regularly accepted by Moore Consistory and had paid the fees for the degrees, but had since removed to and intended to remain for some time in Detroit. I have had no report as to the outcome in this matter.

Personally and speaking generally, I am averse to allowing brethren of our obedience to obtain degrees in another jurisdiction in a shorter period than is provided for the same degrees in our Statutes; but the fact that the brethren affected in the two cases just reported had removed from Canada, one permanently and the other for a considerable time, seemed to me a special circumstance which justified the consent given.

3. A Dispensation was sought by a brother who having attained the 17° in one of our Chapters of Rose Croix, declined to go further because of the Christian character of the 18° and desired to be made a Knight Rose Croix in another jurisdiction where the degree takes on a different complexion. I felt it my duty to refuse the Dispensation. The Sovereign Grand Commander is bound to see the decrees of Supreme Council executed, among the most important whereof are its approval of the teachings to be inculcated by its several degrees and its enactment of the ceremonies with which those degrees are to be conferred. To allow any brother of our obedience, not because of some pressing emergency of time or residence but for the express purpose of evading those enactments, to select and determine where

and how he shall attain a desired rank in the Order, would be to make him and not Supreme Council the arbiter of the merit and propriety of the teachings which, in this Jurisdiction, its degrees inculcate and would inevitably lead to confusion and differences in standards among our membership.

4. Although not in the nature of a Dispensation, this is probably the most convenient place in which to report my action in the following matter. The Bodies of the Rite in the Valley of Windsor, Ontario, desiring to incorporate a limited Company under the name of Scottish Rite Home, Limited, for the purpose of acquiring and holding immoveable property to be used exclusively for Scottish Rite purposes, were required by the provincial authorities to obtain the consent of Supreme Council to the use of the words "Scottish Rite" in the proposed corporate name. The purpose being laudable and no valid objection appearing, the necessary consent was granted over the signatures of the Secretary-General and myself.

Rulings

1. An application was made by the Bodies of the Rite in Kingston, Ontario, for a ruling as to their right to allow an organization known as the "Eastern Star Lodge" to use the Scottish Rite rooms for "lodge" purposes. Basing myself on the well known and generally accepted principle that Halls or Rooms once dedicated to Masonic purposes must be used for none other, I ruled that as the organization just mentioned is not recognized as a Masonic organization by the Supreme Council for Canada, it cannot be allowed to use the lodge rooms or premises of any of our Subordinate Bodies.

2. Article 86 (b) of our Statutes and Regulations prescribes that a petition for membership in a subordinate Body shall be presented at a regular or emergent meeting and referred to a committee of three members for enquiry

and report on the character, etc.; of the applicant. The Statutes do not say that a separate committee must be appointed upon every application, nor is it prescribed that the committee must of necessity be appointed after reception of the application. Some of our subordinate Bodies prefer to appoint, at the Annual Meeting, a Committee on Character to act for the year and to whom all applications are referred as received. I have ruled that this procedure is not contrary to the spirit of the Statutes, and moreover that there would be no impropriety in enlarging the Committee to five members when there is a provision that the action of a majority is required.

3. I have ruled that the intervals enacted by Section 86 of the Statutes and Regulations, as the periods which must elapse between certain degrees, are only intended to be the minimum intervals, and that it would be lawful for a Lodge of Perfection to adopt a by-law increasing, in so far as that Lodge is concerned, the interval between the 3° and the 4°.

By-laws.

I have approved alterations in the By-laws of the following Bodies:

(a) Lodges of Perfection—
London, of London, Ontario.
Toronto, of Toronto, Ontario.
St. John, of St. John, N. B.
Vancouver, of Vancouver, B. C.
Winnipeg, of Winnipeg, Man.

(b) Chapters of Rose Croix—
London, of London, Ont.
Murray, of Ottawa, Ont.
Vancouver, of Vancouver, B. C.

and I have also approved a set of By-laws for adoption by the new Saskatoon Lodge of Perfection, of Saskatoon, Saskatchewan.

Grand Representatives

To fill vacancies among the Grand Representatives of other Supreme Councils near this Council, I have recommended the following appointments:

1. Ill.·. Bro.·. Elias Talbot Malone 33°, to represent the Supreme Council for Ireland.

2. Ill.·. Bro.·. Alfred Frederick Webster 33°, to represent the Supreme Council for the Southern Jurisdiction, U. S. A.

Invasion of Jurisdiction.

In his report last year, the Illustrious Deputy for British Columbia referred to an invasion of our Jurisdiction in his Province. This was by certain Bodies of the Rite in the State of Washington, U. S. A. As soon as convenient after our last Annual Session, I drew the attention of the M.·. P.·. Sovereign Grand Commander of the Southern Jurisdiction, U. S. A., to the matter, putting before him the facts as reported to me. At the same time I expressed the belief that even if those facts had been correctly reported, the illegal act was due to a misapprehension of and not to any wilful indifference to our rights; and I urged the thought that in bringing the matter to his attention, I was doing only that which, if the situation were reversed, I would earnestly desire and expect to be done by him. In due course, after enquiry, M.·. P.·. Bro. Moore intimated to me that apology had been made by the Bodies of his obedience which had committed the wrong and that they had been cautioned against similar acts in the future. On behalf of Supreme Council as well as for our Bodies in British Columbia, I accepted the apology, and in my judgment the matter may now be considered closed. I append hereto the correspondence between the Sovereign Grand Commander of the Southern Jurisdiction and myself.

Northern Masonic Jurisdiction, U. S. A.

It was my good fortune to be present, with Past Sovereign Grand Commander Sir John Gibson 33°, at the

Annual Session of the Supreme Council of the N.·. M.·. J.·., U. S. A., in Boston, in September last. The welcome accorded us was hearty and genuine, and the hospitality generous; our pleasure at being able to be there being enhanced by the assurances received that our presence gave pleasure to our hosts. The meeting was large, every Active Member and many hundreds of Honorary Members being in attendance, while more than 150 S.·. P.·. R.·. S.·. formed the Class upon which the 33° was conferred. There was nothing in the manner of his discharge of his duties as presiding officer, nor in his exemplification of the Ceremonies, to suggest the long and serious illness through which M.·. P.·. Bro.·. Barton Smith 33° has recently passed; nevertheless, considerations of health compelled him to vacate the office of Sovereign Grand Commander, which he had held since 1910. His successor is M.·. P.·. Bro.·. Leon Martin Abbott 33°, of Boston, who has been Grand-Lieutenant Commander during the same period and who comes to the supreme dignity in his Council with a reputation for great ability and experience as a ruler in Masonry. He has promised me that as soon as it is possible for him to do so he will favor us with a visit.

In view of the intimate and cordial relations between the Supreme Council for the N.·. M.·. J.·. and ourselves, I suggest that our congratulations be tendered to these two distinguished brethren, to the one on his long and successful tenure of the office of Sovereign Grand Commander, to the other on his accession to that great office, with an expression of our hope that each may be long spared for service to his brethren.

The signal honor was done me of election to Honorary Membership, which although highly appreciated, I accepted as and honestly feel to be a tribute to my office in the Supreme Council for Canada rather than to any merit of my own.

Southern Jurisdiction, U .S. A.

It was with great regret that I found it impossible to accept the urgent, repeated and courteous invitation of the Sovereign Grand Commander of the Southern Jurisdiction to be present at the Biennial Session held this year in Washington in the week beginning the 17th inst. I had an interview with M.·. P.·. Bro.·. George Fleming Moore 33°, in New York, in July last, on matters of interest to the Scottish Rite; and it would have been pleasing to me to renew our conversations and to be present on behalf of the Supreme Council for Canada at a meeting of the Mother Supreme Council particularly as none of our Members have been there for some years, but the Southern Session being so near to ours made attendance by me impossible. Perhaps in some other year, either the calendar or legislation may fix the dates a little farther apart.

Unofficial information reaches us that M.·.P.·. Bro.·. Moore 33°, has resigned the office of Sovereign Grand Commander of the Southern Council and has been succeeded by Ill.·. Bro.·. John H. Cowles 33°, heretofore Secretary-General of the Council. I suggest that our similar congratulations and best wishes be tendered to them in the circumstances.

International Conference

A report will be presented to you by the Special Committee appointed at our last Annual Session to consider our attitude in regard to the International Conference of Supreme Councils then proposed to be held at Lausanne in May, 1921. As a matter of fact, shortly after the close of our Annual Session, we were notified by the Supreme Council for Switzerland that it had been deemed advisable to further postpone the date of the Conference, this time until May, 1922; but being convinced in their own minds that the matter referred to them was one of principle and that the date was a secondary consideration, the mem-

bers of your Committee have in effect considered the question as though the date of May, 1922 had been that proposed a year ago.

The subject is one of interest and importance. The long-continued and earnest efforts of distinguished brethren in many lands to institute and perpetuate these Conferences, the conviction of some and the hope of others that real service to the Order and to humanity might thus be achieved, the participation of our own Council in the Conferences of 1907 and 1912 and some of the decisions there taken, these and other reasons urge and compel our serious attention and careful deliberation. With that thought in mind, it has seemed to me that a few observations historical rather than critical, might usefully be made at the present time.

The time at our disposal will not permit me to deal at great length with the subject, and I will endeavour, therefore, to be as brief as possible. Exhaustive information is contained in the printed Proceedings of Supreme Council from and following 1875; and to those who take more than a passing interest in such matters, I recommend a perusal of the Annual Addresses of several of my predecessors in office and the concise, lucid and entertaining Reports on Foreign Correspondence and Relations which were for so many years penned by our late Past Sovereign Grand Commander, John Valentine Ellis 33°.

The first International Conference of Supreme Councils was held at Lausanne, after several years of negotiations, in September, 1875, the participants being the Supreme Councils for England, Scotland, Belgium, France, Italy, Switzerland and Colon. The Southern Jurisdiction, U. S. A., would also have been represented but for the illness of its Sovereign Grand Commander, Ill.·. Bro.·. Albert Pike 33°, who had taken an active part in the negotiations and preliminaries leading to the Conference, if indeed he was not the author of the idea. Neither Ireland nor the

Northern Masonic Jurisdiction, U. S. A., participated. The newly-formed Supreme Council for Canada was invited to send delegates, but this was impossible, inasmuch as the Conference had already been held when our Council next met in Annual Session. The Supreme Council for France was also prominently interested in the proposal and was hopefully confident of beneficial results. Its invitation to our Council expressed the thought that "the free inter-"change of opinion in the meeting of such a Congress would "tend to produce a concert of action and a unity of senti-"ment which would give to the A.·. & A.·. S.·. Rite a new "force and a new prestige for the propagation of its ideas "of truth, of wisdom and of justice"; and it intimated that "the purpose of the Conference was to draw closer the "bonds of fraternal harmony and to pronounce upon the "legitimacy of certain Bodies which have the pretension of "claiming for themselves the titles and rights of regular "Supreme Councils."

Unfortunately and particularly in so far as the English-speaking Councils were concerned, the results were unsatisfactory; neither "concert of action" nor "unity of sentiment" being produced. The Conference revised the ancient Constitutions of 1786, proposed certain articles of Confederation for the government of all Supreme Councils which should unite in accepting them, and appointed the Supreme Council for Switzerland as the "Executive Power" of the Confederation.

The Supreme Council for England alone among the English-speaking Councils, ratified the proceedings, but subsequently withdrew its adhesion. Alarm was occasioned among other Councils by a "Declaration of Masonic Principles" in the preamble to the Treaty of Confederation, which to them appeared to define T. G. A. O. T. U. as being a "Creative Principle" rather than a Personal God, our Father in Heaven; and it is to be noted with extreme satisfaction that although participating neither in the Confer-

ence nor in its decisions, the Supreme Council for Canada immediately put itself on record as protesting against any such definition (Proceedings of 1876, p. 31). Exception was also taken by various Councils to powers assumed by or assigned to the Confederation in other Articles of the Treaty. However, in the view of the Supreme Council for Canada, in agreement with that of the Northern Masonic Jurisdiction, U. S. A., the fundamental objection was to the formation of any Confederation whatever as being an unwise and useless attempt to unite or reconcile two incompatible systems of Masonic government, and as being fraught with evil tendencies. A Confederation is a representative system finding its source of power from subordinate ingredients and must be dependent upon other elements than itself for existence. On the other hand, under the system of the A.·. & A.·. S.·. R.·., each Supreme Council is absolutely supreme within its own jurisdiction; it finds its source from its own head and is the author of its own existence and the light and vitality of its subordinate Bodies, nor can its Sov.·. Gr.·. Commander have any superior in the A.·. & A.·. S.·. R.·. There is thus no affinity between the two systems; and it was felt that a Confederation endowed with the ingredients of supremacy, however restrained, and however strong its purposes to good might be, might find it difficult to check growing aspirations or resist a tendency to unforseen usurpations. Our Council therefore felt that any Confederation would or in some measure might establish a system of government over the independent Supreme Councils and would commit them of necessity to certain lines of conduct which they must follow, thus interfering with their independence of action and to some extent with their sovereignty; and at the Annual Session of 1877, our Council adopted the following resolution:

"That the Supreme Council for the Dominion of "Canada, whilst sincerely desiring to maintain kindly " and affectionate relations with all the Supreme Coun- "cils with which it is in correspondence, does not deem

"it necessary, in order to do so, to form any new alliance "which has even the appearance of establishing a new "governing power in the Rite. It therefore respect- "fully declines to unite with the Lausanne Confedera- "tion or with any other League of Supreme Councils."

Between the years 1877 and 1903 our printed Records reveal nothing noteworthy upon the subject except a deepening of the conviction among many of the Supreme Councils, including our own, that no matter how created or organized, a permanent body possessing or claiming to possess powers or a position superior to those of a Supreme Council, could not be tolerated. It is true that shortly after the Lausanne Conference, Scotland and the Southern Jurisdiction U. S. A. attempted to form a new league upon a basis more in harmony with their views, but nothing concrete resulted. Doubtless those Councils which still adhered to the Lausanne Confederation met together from time to time, at any rate there was a conference in Paris in 1900, at which the participants were France, Switzerland, Belgium, Egypt, Central America, Italy and Mexico. Switzerland still retained the title of the "Executive Power" of the Confederation. Overtures looking to a wider Conference continued, however, to be made from time to time during these years by France, Switzerland and Belgium respectively, but the English-speaking Councils did not respond owing to their dislike of any permanent organization or bureau clothed with legislative or executive power or functions.

The most noteworthy of these overtures was that made by the Comte Goblet d'Alviella, S.·. G.·. C.·. of Belgium in 1903, proposing for 1904 a Convention in Brussels of delegates representing the symbolic degrees recognized by the Grand Orient of Belgium and representatives of the "higher" degrees recognized by the Supreme Council for Belgium. Such a Convention, in the very nature of things, could not be countenanced by Councils such as ours and

others with like systems, under which, while there is mutual recognition there is no official relationship between the Supreme Councils and the Craft organizations; but I call the suggestion noteworthy because of the eminence and distinction of the Mason from whom it emanated and because when renewed by him in a modified form it ultimately bore fruit.

One result of the proposal of the Grand Commander of Belgium was a suggestion by Grand Commander Richardson of the Southern Jurisdiction, U. S. A., for a consultation between the Councils in the British Isles and those of North America with a view of finding some method by which they might be drawn closer together. Our Council approved the suggestion and agreed to be represented in such a Conference if called, but nothing further was done along these lines.

During 1904, 1905 and 1906 the proposals of the Grand Commander of Belgium were under consideration, with the final result that an International Conference of Supreme Councils, in which Canada took part, was held in Brussels in June, 1907; the subjects discussed being arranged under the general heads of (1) Legitimacy of Supreme Councils; (2) Defence against irregular organizations, and (3) Unity and uniformity of the Rite. In accordance with a decision reached at Brussels a second International Conference was held at Washington in 1912, our Council again participating, the subjects discussed coming under the general heads already mentioned.

The comparatively recent dates of these two Conferences make detailed reference to their results unnecessary. The events are still fresh in our memories and some at least of our representatives there are still with us. Speaking very generally it is perhaps not inaccurate to say that the most interesting conclusions reached were (a) the agreement at Brussels in 1907 that the Grand Constitutions of 1786 in Latin are the fundamental laws of the Rite; and (b)

the common consent at Washington in 1912 that the 26 Councils there represented and those for England, Scotland and Ireland, which were not represented, were regular and legitimate Supreme Councils. A Resolution adopted at the Washington Conference, after the departure of our representative in the Section in which the resolution originated, suggested an agreement by all the participating Councils that no organization not then recognized as a regular and legitimate Supreme Council should be thereafter recognized as such only with their unanimous consent; but the Supreme Council for Canada, believing that such an agreement would be a limitation and abridgment of its independent sovereignty, declined to accept and ratify the resolution. At Washington it was decided to hold the next Conference in Switzerland in 1917, but the War and other circumstances have caused this Conference to be postponed from time to time, until 1922.

In dealing with the position of matters as they are today, as I now desire to do, it is impossible to avoid anticipating the Report of the Special Committee appointed at our last Annual Session, and I may at once say that their recommendation will be found to be against our participation in the proposed Conference at Lausanne in 1922.

There are several considerations which seemed to urge the Special Committee to arrive at a different determination, not the least of which is the fact that while we have reason to believe that the Supreme Councils for England, Scotland and Ireland will not be represented, the two other Supreme Councils on this Continent, those of the Southern Jurisdiction, U. S. A., and the Northern Masonic Jurisdiction, U. S. A., with whom we have close relations and who are our jurisdictional neighbours, are likely to participate in the Conference. To us, at least, it is indeed a matter of genuine regret that our apprehensions and our convictions should lead us to adopt a course different from theirs and that in this matter concerted action by the three Supreme Councils of North America is thus impossible.

On the other hand there are considerations which in the judgment of the Special Committee imperatively and irresistibly compelled them to the recommendation which they will make. It will, perhaps, be sufficient to refer only to some of those reasons.

In addressing you last year, I observed and you endorsed the view, that in the light of our fundamental rules and invariable practice, one of the subjects then proposed for discussion at the International Conference was not properly a matter for consideration at a formal and organized gathering of Masons meeting as such. A similar observation might be made upon certain other subjects now offered for discussion in 1922, but I will only refer to one, which while not exactly in the above-mentioned category was a determining factor in leading your Special Committee to its decision, namely, the proposals advanced by the Supreme Councils for Italy and Switzerland that the Councils participating in the International Conference unite in establishing and maintaining a permanent Central Secretariat, at the Grand East and under the direction (gérance)) of a Supreme Council to be designated by the Conference. The Supreme Council for Switzerland has intimated its readiness to undertake the direction of such a Bureau if established. A somewhat similar proposal is made by the Supreme Council for France, having in view the idea of transforming the American Masonic Headquarters at Paris into and maintaining the same as the central international Bureau of the Scottish Rite.

It is undeniably true that a basic rule adopted at Brussels in 1907 and re-affirmed at Washington in 1912 was that "no action, legislation or recommendation of this "Conference shall be binding upon any Supreme Council, "until the same has been reported to and ratified and ap-"proved by it"; indeed, as I have already mentioned, one of the resolutions adopted at Washington, failed of ratification by the Supreme Council for Canada because deemed by the latter to be, if ratified, an inpairment of its sov-

ereignty. Such a rule should and in point of fact does protect any Council participating in an occasional conference and secures to such Council the continued enjoyment of its rights; those cannot be bridged save with its own deliberate consent. Why then, with such a rule in force, does your Special Committee recommend against participation in the proposed Conference?

Allow me to direct your attention to the Report on the Washington Conference made to the Supreme Council for Canada by its Committee on Foreign Relations (Proceedings 1912, Fo. 118), which contains these words:

> "There will be ample time in the five years which "will elapse until the Conference again meets to work "out practically the value of the resolutions which "were adopted and of plans suggested. Time will "settle some of the problems which present themselves "to-day, one of which seems to be danger of subordin-"ating the authority of a Supreme Council to that of all "the Councils. At any rate there will be some move " in the direction of discovery whether there is really "such a danger. It is that fear or opinion which keeps "the English-speaking Councils in the Mother Country "from uniting with us in the Conference."

Your Special Committee are unanimous in feeling—they cannot do otherwise than suppose—that a proposal for the establishment of a central, permanent, international Secretariat or Bureau for the Scottish Rite, is just such a move in the direction of "subordinating the authority of a "Supreme Council to that of all the Councils," as was deprecated as dangerous by the Report already mentioned of our Committe on Foreign Relations. The proposal undoubtedly contemplates the creation of something in the way of a super-body, whereof the powers and authority, however mild, would necessarily be such as might be delegated to it by the Supreme Councils participating in its creation; and it is elementary to say that any powers and

authority so granted would reduce by so much the initiative of the Supreme Councils concerned and must inevitably, to the extent thereof, diminish their sovereignty.

Futhermore, there is not wanting evidence that the views of the Supreme Council for Canada are widely and in essence divergent from those of certain other Supreme Councils as to the relations which, as a result of participating in the Conferences of Brussels and Washington, exist between the various Councils taking part therein. The Supreme Council for Canada gladly took part in the Conferences of 1907 and 1912 with a view of assisting in the solution of several questions of a purely Masonic nature, such for instance as arriving at an international agreement as to what Supreme Councils claiming to be regular and legitimate were in reality such; but nowhere was there then any suggestion that a Conference between Supreme Councils, even at regular intervals, implied the creation of a "Confederation" between them. But in the various circulars emanating from the Supreme Council for Switzerland in reference to the Conference to be held at Lausanne, it is unmistakably apparent that a different view is held there. The circulars bear the caption "Confédération des Puissances Maconniques Ecossaises" and are addressed to the "Suprêmes Conseils Confédérés." It is in my view immaterial what exact shade of meaning is to be attributed to the French word "Confédération"; but whether it be translated into English as "Confederation," "Alliance" or "Association" it conveys a wrong impression and implies a totally unwarranted assumption.

The Supreme Council for Canada undoubtedly desires and is anxious to continue the fraternal and kindly relations existing between itself and the other regular Supreme Councils of the World; it has no desire to stand aloof from those whom it believes to be earnestly and sincerely devoted to the high principles inculcated by the teachings of the Scottish Rite. Indeed, if I understand aright the

views of the members of this Supreme Council, it is doubtless their wish to make it abundantly clear that whenever, from time to time, it appears to this Supreme Council that there can be usefully discussed at an international Conference expressly called for that purpose, without permanent or continuous existence, any question or subject purely Masonic in scope, universally accepted at such and of general interest, involving or contemplating no change in the fundamental law or form of government of the Rite, no impairment or delegation of any fraction of our absolute sovereignty and above all no infringement of the principles of Craft Masonry to which we owe primary and irrevocable allegiance, the Supreme Council for Canada will be glad to take part in that discussion and to give its best efforts towards the solution of the problem.

And your Special Committee look to me to make it equally clear that their recommendation not to participate in the Conference at Lausanne in 1922 is based mainly upon their firm belief that the nature of some and the intent of others of the subjects proposed for discussion are not within the scope of the foregoing definition of the position and attitude of this Supreme Council, and upon the equally firm belief of your Committee that the objections of this Supreme Council will be most effectively voiced not by attending the Conference and urging our views, but by declining to attend because of the views we hold.

I append hereto the principal Circulars and notices received upon the subject.

Foreign Matters

From time to time Circular-letters and other correspondence have been received from various foreign Supreme Councils or organizations claiming to be such, in reference to matters of more or less importance. Perhaps at some other time it may be possible to set these before you, but at the moment I feel that my Address has already been expanded beyond comfortable limits and that de-

tailed reference to these other matters must be deferred.

I should, however, report that the Supreme Council for Italy has appointed me as its Representative near this Supreme Council, in succession to the late M.·. P.·. Bro.·. Benjamin Allen 33°.

Recommendations

Serious consideration of the matters involved and discussions thereof with various members of Supreme Council, lead me to make the following recommendations, namely:

1. Last year the combined total admissions in Lodges, Chapters and Consistories were 2,314. Assuming that approximately the same number represents the combined total of those who attained the 14°, 18° and 32° respectively, and not counting pocket Certificates for the 32°, it was necessary to issue over 2,000 of the large Certificates, each signed by the Sovereign Grand Commander, the Secretary General and the Treasurer General. This year the number will be larger. It seems to me that all reasonable requirements would be met and due safeguards provided if hereafter the Certificates be actually signed by the Secretary General alone and that the signatures of the Sovereign Grand Commander and the Treasurer General be engraved or lithographed thereon, and I recommend accordingly.

2. Numerous and frequent criticisms are made of the large Certificates issued for the 14°, 18° and 32° respectively. It is suggested that a much smaller Certificate would be less unwieldy for exhibition and more suitable for framing, and that moreover it would be sufficient and preferable if they certified only that a certain degree had been attained without recapitulating by name all the degrees prior thereto. There is a feeling that while the ancient names of the various degrees are properly retained and used in the lodge room, the use of them in a Certificate which a Brother

might exhibit to his friends, does not convey to the profane an adequate idea of the dignity and solemnity of our ceremonies. I suggest that a Committee be appointed to consider what changes, if any, should be made in our Certificates and to report theron at our next Annual Session.

3. Our last Printed Proceedings make a volume of 209 pages, of which 84, or about 40 per cent. of the whole, are devoted to a list of the names of the members in our subordinate Bodies. About 9,000 names are listed. In the early period of the existence of Supreme Council, when conditions had not quite settled down, some good purpose may have been served by publishing annually the names of the members of our obedience; in any event they were very few in number. But whatever the purpose then, there does not seem sufficient reason to continue the practice. The large proportions to which the list has grown, and which will increase year by year, not only involves a very large part of the cost of publishing the Proceedings, but imposes great unnecessary labor upon the Secretary General in adding and removing names according to the Annual Returns. I recommend that hereafter the list be discontinued.

4. I have already referred to the expense which attendance at our Annual Sessions imposes upon members living at a long distance from the place of meeting. I am positive we are all agreed that if Supreme Council is to sufficiently supervise the Order and keep in intelligent touch with its affairs, it is highly desirable that the Officers and Provincial Deputies be present at all our meetings.

We cannot alter nor remedy the fact that attendance entails a greater sacrifice of time on some than on others; on the other hand it is hardly fair that some of our members should be at greater expense of money than others in achieving the common good. The last-mentioned inequality can be remedied by an enactment that travelling expenses be paid by Supreme Council, and there is a feeling that the

time has arrived when this should be done. However, the matter is one for careful examination, for even if the principle be accepted, the extent of its application, whether to Officers and Deputies only or to all Active Members, and whether to the whole distance travelled or only to the portion of the distance beyond a certain radius, must be determined. I therefore recommend that a Committee be appointed to consider the matter and report thereon at our next Annual Session.

5. The Statutes and Regulations of Supreme Council give Subordinate Bodies the right to adopt for their government By-laws not inconsistent with the Statutes, etc., adopted by Supreme Council itself for the government of those Bodies. This is the basic law in regard to By-laws, and from it flows the principle, amongst others, that subordinates may not legislate upon matters already definitely decided by positive enactment of Supreme Council, and it follows, or is included in that principle, that Subordinates may not by By-law vary the terms of a positive enactment by Supreme Council.

In examining By-laws submitted to me for approval, I have been frequently struck with the tendency on the part of Subordinates to ignore those principles and even to incorporate verbatim in their By-laws, as if they had originated the legislation, whole sections of the Statutes and Regulations. The inadvisability of this course is apparent in cases where a Section of the Statutes has been modified by Supreme Council but remains in its original form as a supposed By-law among those of a Subordinate Body. I am prepared to admit that, in my experience, such a tendency among our subordinates is not unknown in other Masonic spheres; but even that does not justify it. I therefore recommend that a Committee be appointed to frame a simple set of By-laws which might be a Model for the guidance of Subordinate Bodies, and that the Committee be authorized to take the necessary steps to bring existing By-laws into harmony with the Model draft.

And now, Peers and Brethren, our labours are before us. Let us proceed to their performance, and may Our Father in Heaven abundantly grant to us the light wherewith we may clearly discern our duty, the Wisdom to perform it and His blessing, without which our labors must be in vain.

J. ALEX. CAMERON 33°,

Sov.·. Gr.·. Commander.

The Lodge of Perfection 14° was then closed and the Supreme Council resumed labour in General Session.

On motion, the address was referred to a Special Committee, whose members were named by the Sovereign Grand Commander, as follows: Ill.·. Bros.·. Mackay and Ballard.

The Sovereign Grand Commander made the following appointments for the Session:

To the Committee on Doings of Inspectors-General—Ill.·. Bro.·. Riggs in place of Ill.:. Bro.·. Young, deceased, and Ill.·. Bro.·. Wait in place of Ill.·. Bro. McMaster absent.

The Annual Report of the Secretary-General and that of the Treasurer-General were then presented and read, as follows:

To the Supreme Council A.·. & A.:. Scottish Rite for the Dominion of Canada.

Illustrious Brethren:

I have the honour to present the Report of the Secretary-General:

Amounts and Sources of Income.

Thirty-third Degree	$ 900 00
Interest	3,252 93
Pocket Certificates	154 50
Consistories—	
Alberta	126 50
British Columbia	212 00
Manitoba	468 75
Montreal	108 75
Moore	2,324 00
Moore, Pocket Certificates	210 00
New Brunswick	142 25
Nova Scotia	60 75
P. E. Island	6 25
Saskatchewan	149 25
Chapters—	
Bethesda	184 50
Charlottetown	8 00
Guelph	65 25
Hamilton	395 75
Harington	94 00
Hochelaga	122 75
Keith	64 25
London	417 50
Mizpah	135 00
Murray	198 25
Nanna-bijou	96 25
Quebec	20 50
Regina	86 50
Rose of Sharon	65 00
Sault Ste. Marie	32 75
Spry	459 75
Toronto	380 75
Vancouver	195 50
Windsor	427 25
Lodges—	
Barrie	761 00
Calgary	109 75
Edmonton	130 75
Hochelaga	168 75
Kingston	152 25
London	633 50
Murton	559 25
Ottawa	499 75
Quebec	18 00
Regina	187 50
Royal City	193 00
St. John	84 00
Saskatoon	99 00
Sault Ste. Marie	73 00
Superior	105 75
Toronto	669 25
Vancouver	454 00
Victoria	118 50
Victoria, B. C.	110 25
Windsor	644 50
Winnipeg	523 00

SUMMARY

Thirty-third Degree conferred	$ 900 00
Interest	3,252 93
Pocket Certificates	364 50
Consistories	3,598 50
Chapters	3,449 50
Lodges	6,294 75
	$17,860 18

Fraternally submitted,

W. H. BALLARD 33°,

Secretary-General.

Treasurer-General's Report

To the Supreme Council A.·. & A.·. Scottish Rite for the Dominion of Canada.

Illustrious Brethren:

I hereby submit a statement of the receipts and disbursements as well as the Investment Account of the Supreme Council for the year ended October 20th, 1921.

RECEIPTS

Balance at credit in Bank of Hamilton on October 20th, 1920	$ 11,678 48	
Received from Secretary-General	14,607 25	
Interest on Bank Balances	108 69	
Interest on Investments	3,144 24	
		$ 29,538 66

DISBURSEMENTS

General charges, including salary, rent, insurance, etc.	$ 4,341 49	
Investment, City of Sarnia Debentures	7,942 98	
Investment, City of Kitchener Debentures	5,119 67	
Balance at credit in Bank of Hamilton on October 20th, 1921	12,134 52	
		$ 29,538 66

DETAILS OF RECEIPTS FOR YEAR 1920-1921

1920		
Oct. 20	—To balance at credit in Bank of Hamilton	$ 11,678 48
30	—To Secretary-General	900 00
Nov. 3	—To Windsor Coupons	119 80
3	—To War Bond Coupons	357 50
Dec. 3	—To War Bond Coupons	567 50
18	—To Renfrew Coupons	96 62
31	—To Sarnia Coupons	54 77
30	—To Secretary-General	100 00
1921		
Feb. 3	—To Lindsay Coupons	110 00
8	—To Secretary-General	200 00
15	—To Landed Banking & Loan Coupons	110 00
28	—To Interest on Bank Deposits	58 59
April 27	—To Brantford Coupons	60 00

May	—To	Dominion of Canada War Coupons.....	357 50
	To	Windsor Coupons	120 00
	2—To	Secretary-General	400 00
June	1—To	War Bond Coupons	567 50
	24—To	Renfrew Coupons	139 38
July	20—To	Secretary-General	200 00
	30—To	Secretary-General	300 00
Aug.	31—To	Interest on Deposits	50 10
Sept.	14—To	Secretary-General	900 00
	14—To	Brantford Coupons	60 00
	14—To	Landed Banking & Loan Coupons.....	110 00
	14—To	Lindsay Coupons	110 00
	14—To	Grimsby Coupons	203 67
	15—To	Secretary-General	900 00
	16—To	Secretary-General	1,000 00
	21—To	Secretary-General	2,000 00
	23—To	Secretary-General	2,000 00
	29—To	Secretary-General	1,000 00
Oct.	15—To	Secretary-General	3,000 00
	19—To	Secretary-General	1,707 25
			$29,538 66

DISBURSEMENTS

1920			
Oct.	20—By	rent of safe in Toronto General Trusts Corporation	$ 5 00
Nov.	10—By	purchase City of Sarnia Corporation Bonds	7,942 98
	26—By	A. F. Webster, expenses, Ritual Committee	500 00
Dec.	10—By	W. H. Ballard, Session's expenses.....	683 43
	10—By	James H. Winfield, wreath, late Alexander Stephen	20 25
1921			
Feb.	4—By	W. H. Ballard, Session's expenses.....	198 95
	By	W. H. Ballard, petty expenses	100 00
	By	Bank of Hamilton, rent	154 48
	By	Ontario Newspaper Co., binding	263 67
Mar.	31—By	express on case from Montreal.....	1 61
April	30—By	Wm. Bruce	15 00
	By	Robert Duncan, Certificates.....	37 00
	By	Ontario Newspaper Co.....	706 86
	By	W. H. Ballard, wreaths	35 40
	By	Ontario Engraving Co.....	20 68

May 7	—By balance rent vault safe	3 45
June 20	—By express charges, Certificate case	1 46
July 28	—By W. H. Ballard, wreaths, Griffin, Bethune and Stewart	75 00
	By rent, Bank of Hamilton, six months ending August 31st	183 46
	By W. H. Ballard, petty expenses	100 00
Aug. 12	—By purchase City of Kitchener bonds	5,119 67
Sept. 23	—By E. T. Malone, express charges $4.01; postage $1.00	5 01
27	—By Times Job Print, circulars	30 78
	By W. H. Ballard, services	1,200 00
		$17,404 14

Debentures the Property of the Supreme Council 33°

Securities	Rate	Purchased to Yield	Amount of Debentures
North Grimsby, Township of	5	5⅝	$ 4,072 87
Renfrew, Town of	6	6	3,933 57
Lindsay, Town of	5½	5½	4,000 00
Landed Banking and Loan Company	5½	5½	4,000 00
Sarnia, City of	5	5⅛	1,095 40
Sarnia, City of	5½	6¾	8,802 72
Windsor, City of	6	6	4,000 00
Brantford, City of	4	5.20	3,000 00
Kitchener, City of	6	6.30	5,000 00
Dominion of Canada War Bonds	5	5¼	4,000 00
Dominion of Canada War Bonds	5½	5½	30,000 00
			$71,904 56

All of the above securities are deposited in the vaults of the Toronto General Trusts Corporation, and are under my care as custodian of the same for the Supreme Council.

Fraternally submitted,

E. T. MALONE 33°,

Treasurer-General.

Toronto, 20th October, 1921.

On motion by Ill.:. Bro.:. Glanville, seconded by Ill. Bro. Seymour, these two reports were referred to the Committee on Audit and Finance.

The Committee on the Inspection of the Securities of the Supreme Council presented the following report:

Ottawa, October 26th, 1921

To the Supreme Council A.·. & A.·. Scottish Rite for the Dominion of Canada:

Illustrious Brethren:

We desire to report that we have duly inspected the Securities of the Supreme Council, which are in the custody of the Treasurer-General, and which consist of debentures and cash, which are detailed in a schedule attached hereto.

We have seen and examined these debentures and are advised that they are such as Trustees in the Province of Ontario are authorized to invest in.

We also verified Bank Balance as at 21st October, $12,134.52.

Since last report there has been purchased an amount of $8,802.72 City of Sarnia Debentures and $5,000.00 City of Kitchener Debentures.

Dated this 21st day of October, 1921.

Fraternally submitted,

JAMES GLANVILLE.
LEWIS F. RIGGS.
JOHN McKNIGHT

This report, on motion by Ill.:. Bro.·. Glanville, seconded by Ill.·. Bro.:. Howell, was received and adopted.

Securities in Hands of Treasurer-General as Custodian 21st October, 1921.

NAME	Amount	Series	Number	Maturing	Rate	Interest payable	
Landed Banking & Loan Co.....	$ 4,000 00	.....	2682	15 Feb., 1924	5 1-2	15 Feb.	15 Aug.
Brantford, City of...3 of $1,000 each	3,000 00	.....	173-4-5	16 April, 1934	4	16 April	16 Oct.
Kitchener, City of...5 of $1,000 each	5,000 00	.....	56-7-8-9-60	15 Nov., 1929	6		15 Nov.
Lindsay, Town of...4 of $1,000 each	4,000 00	.....	35-6-7-8	1 Feb., 1934	5 1-2	1 Feb.	1 Aug
North Grimsby, Township of.....	598 78	.....	15	1 Sept., 1928	5		1 Sept.
North Grimsby, Township of.....	628 72	.....	16	1 Sept., 1929	5		1 Sept.
North Grimsby, Township of.....	660 16	.....	17	1 Sept., 1930	5		1 Sept
North Grimsby, Township of.....	693 17	.....	18	1 Sept., 1931	5		1 Sept.
North Grimsby, Township of.....	727 82	.....	19	1 Sept., 1932	5		1 Sept.
North Grimsby, Township of.....	764 22	.....	20	1 Sept., 1933	5		1 Sept.
Renfrew, Town of.....	729 73	.....	17	25 June, 1930	6	25 June	
Renfrew, Town of.....	773 53	.....	18	25 June, 1931	6	25 June	
Renfrew, Town of.....	819 93	.....	19	25 June, 1932	6	25 June	
Renfrew, Town of.....	781 74	.....	16	19 Dec., 1929	6		19 Dec.
Renfrew, Town of.....	828 64	.....	17	19 Dec., 1930	6		19 Dec.
Sarnia, City of	1,095 40	.....	170	31 Dec., 1936	5		31 Dec.
Sarnia, City of.....8 of $1,000 each	8,000 00	.....	65-6-7-8-9-70-1-2	30 Nov., 1929	5 1-2		30 Nov.
Sarnia, City of	802 72	.....	73	30 Nov., 1929	5 1-2		30 Nov.
Windsor, City of....4 of $1.000 each	4,000 00	.....	5-6-7-8	1 Nov., 1934	6	1 May	1 Nov.
Dominion of Canada, 4 of $1,000 each.....	4,000 00	E	02158-9-60-1	1 Dec., 1925	5	1 June	1 Dec.
Dominion of Canada, 7 of $1,000 each.....	7,000 00	XX-E	05699-700-1-2-3-4-5	1 Dec., 1937	5 1-2	1 June	1 Dec.
Dominion of Canada, 3 of $1,000 each.....	3,000 00	XX-E	086803-4-5	1 Dec., 1937	5 1-2	1 June	1 Dec.
Dominion of Canada, 7 of $1,000 each.....	7,000 00	V-E	043316-7-8-9-20-1-2	1 Dec., 1922	5 1-2	1 June	1 Dec.
Dominion of Canada, 5 of $1,000 each.....	5,000 00	T	025840-1-2-3-4	1 Nov. 1933	5 1-2	1 May	1 Nov.
Dominion of Canada, 8 of $1,000 each.....	8,000 00	E	073815-6-7-8-9-20-1-2	1 Nov., 1934	5 1-2	1 May	1 Nov.
	$71,904 56				5.463		

The Supreme Council was called off in General Session and the

FIRST EXECUTIVE SESSION

was opened at 12.30 o'clock p.m.

It was announced that Ill.·. Bros.·. William Bickell Scace, of Brantford; Donald Clark, of Grimsby; Daniel John Peace, of Hamilton; Walter Norris Duff, of Barrie; Fred Marr, of Barrie; George William Taylor, of Burlington; John Harold Putman, of Ottawa; Charles William Jeffrey, of Ottawa; Edward Jenner McCleery, of Ottawa; Frederick Weir Harcourt, of Toronto; Edmund McLwain Carleton, of Toronto; Abraham B. Greer, of London; Herbert Carroll McBride, of London; Oliver Edward Stanton, of Montreal; Duncan Donald MacTaggart, of Montreal; William Bradshaw Tate, of Regina; Lachlan Taylor McDonald, of Regina; Alfred Edward Goodman, of Vancouver; William Burns, of Vancoueer; James Robert Moodie, Hamilton, Sublime Princes of the Royal Secret 32°, proposed for the degree of Honorary Inspector-General, and nominated at a previous annual session of the Supreme Council, would be voted for at this session by viva voce vote.

The roll was accordingly called, and the vote in their favour having been found to be unanimous, these twenty-one brethren were declared duly elected.

On motion duly made, Alexander Fleming Copland Ross, of Montreal, and John Crawford Scott, of Ottawa, Honorary Inspectors-General, were nominated for election to the rank of Sovereign Grand Inspector-General.

The Executive Session was closed at 12.45 o'clock.

The Supreme Council resumed labour in General Session at 3.30 o'clock p.m.

The thirty-third degree was conferred in full form on the following S.·. P.·. R.·. S.·. 32°, who had been duly elected to receive the same:

Percy Edgar Kellett, Winnipeg; William Bickell Scace, Brantford; Donald Clark, Grimsby, Ont.; Daniel John Peace, Hamilton; Walter Norris Duff, Barrie; Fred. Marr, Barrie; George William Taylor, Burlington, Ont.; John Harold Putman, Ottawa; Charles William Jeffrey, Ottawa; Edward Jenner McCleery, Ottawa; Frederick Weir Harcourt, Toronto; Edmund McLwain Carleton, Toronto; Hubert Carroll McBride, London; Oliver Edward Stanton, Montreal; Duncan Donald MacTaggart, Montreal; William Bradshaw Tate, Regina; Alfred Edward Goodman, Vancouver; William Burns, Vancouver, and they were received, welcomed and proclaimed Honorary Inspectors-General and enrolled as Honorary Members of the Supreme Council for the Dominion of Canada.

Reports of Deputies.

The following reports of the Deputies of the Supreme Council for the different provinces were then read:—

PROVINCE OF ONTARIO

To the Supreme Council A.:. & A.:. Scottish Rite, Dominion of Canada.

Illustrious Brethren:

I have the honor to submit this my eighth Annual Report as Deputy for the Province of Ontario.

Very satisfactory progress has been made in every Valley throughout my jurisdiction, and while some of the bodies have increased their membership very greatly, others have not been so active, yet the whole jurisdiction is in a healthy, prosperous condition. All are holding regular meetings, observing the ceremonies, and exemplifying the work in a very satisfactory manner.

The returns for the Province show a net increase in the Consistory of 246, in the Chapter of Rose Croix 698, and in the Lodge of Perfection 822.

Barrie—That Valley away to the north, having no great centres of population, has added more members to its roll than any other Lodge or Chapter in the Province, or undoubtedly any Lodge or Chapter in the Dominion, having a net increase of 189 in the Lodge of Perfection and 143 in the Chapter of Rose Croix. It is with pleasant anticipation that I look forward to having the pleasure of introducing to the Supreme Council at this meeting some of the active men from Barrie.

Fort William—Regular meetings have been held in both Lodge and Chapter. A fair amount of work has been done. The financial condition, I believe, is sound, and a quiet, steady progress may be looked for from this jurisdiction.

Guelph—I am very pleased indeed at the progress made in Guelph during the last year. Both Lodge and Chapter have increased their membership considerably ,and it is very satisfactory to see that much of the new material being added to the Guelph bodies is from the surrounding towns ,as it always seems to me important that the wider the interest is spread, the greater the good eventually.

Hamilton—The affairs in all the Bodies here have gone along quietly during the past year. The Consistory has increased its membership by 246, the Chapter by 84 and the Lodge by 58.

I hope by this time next year that the Towers Cathedral will be finished, and if it is possible to carry out the present plans, a stately and comfortable home will be established for the Consistory in the City of Hamilton.

The Reunions were held as usual, and preparations are being made now for the next Reunion to be held the latter part of November, when the rearranged 17th and 31st Degrees will be exemplified.

The Great Architect of the Universe has, in his wisdom, taken from us three of our most valuable members of the Supreme Council.

Ill. Bro. Gavin Stewart 33°, whom all of the older members will remember so well, with his kindly smile, his musical voice, his careful patience exercised in instructing all the candidates of those days, in the lessons of the degrees, will never be forgotten by those of us who had the privilege of his acquaintance.

Ill. Bro. H. S. Griffin 33°, who died in June, was one of the most active and valuable members of the Masonic Fraternity in Hamilton. In his Blue Lodge he had filled every office; in the Royal Arch Chapter, at the time of his death, was Grand First Principal of the Grand Chapter of Royal Arch Masons in Canada; in Scottish Rite Masonry, was past Presiding Officer of the Chapter of Rose Croix, a very careful worker, and filled many important positions in several degrees. Of a genial, kindly nature, a staunch friend, and most sympathetic. One to whom anyone could carry his sorrows and his troubles and receive comfort and

loving kindness. He was active in political affairs, having contested Hamilton in the Dominion Elections a few years ago. He was also very active in military affairs—was Colonel of the XIII Regiment—and one of his sons served his country in the great war.

Kenneth Bethune died on July 12th. One of the most brilliant members of the Scottish Rite Fraternity. His work in whatever capacity was of the highest order, and his lectures were looked forward to by the members as the real gem of the whole degree. Of sterling, upright character, with no guile or subterfuge in his make-up, he was one always to be depended upon; and the longer one knew him the more he appreciated his worth. When once he made a friend he never lost him. He was one of the most valuable men in all the work of the Rite in Hamilton, and we know not how to get along without him.

These three members of the Supreme Council must now be enjoying the reward of those who give much of their time that others may be happier.

Kingston—It is very pleasing indeed to report to you that Kingston has been very active during the year. Twenty-eight members added to the Lodge of Perfection and 16 to the Chapter is very satisfactory indeed.

Ottawa—A net increase of 80 in the Lodge of Perfection and 36 in the Rose Croix Chapter is very gratifying.

Sault Ste. Marie—Quiet, steady progress is being made here, considering the limited jurisdiction. We cannot look for any great addition to the membership.

Toronto—Under the able guidance of the Members of the Supreme Council, Toronto is rapidly forging ahead, and it will not be long until their new and very handsome quarters will be too small for their membership. The Lodge membership has increased by 123, and the Chapter by 110. Many of these men, I am pleased to note, are from outside the city.

I had the extreme pleasure of attending the meeting of the Ritual Committee a few days ago, when the rearranged 6th and 8th degrees were exemplified, and I frankly state that I was extremely pleased with the changes and cannot refrain from giving unstinted praise to Ill.:. Bro.:. R. L. Riggs, for the great amount of thought and careful consideration he has given to this work, and am sure that every member of Supreme Council will heartily agree with me, when they have the privilege of witnessing the revised work.

Windsor—Windsor has become one of the most active centres of the Rite in Canada. Their membership in the Lodge of Perfection has been increased by 148 and in the Rose Croix Chapter 149, a truly gratifying increase. No mistake was made in establishing these bodies in that rapidly increasing centre, or in trusting its inception to the men who have been so active in carrying on the work.

I again wish to call the attention of Supreme Council to my recommendation of last year, of a subscription from Supreme Council to any Valley that acquires a suitable Temple for the exclusive use of the A. & A. S.:. Rite, and would suggest that at least 10% of the total cost of the completed property be the amount set apart for this purpose. In my opinion this would be more useful to the Rite in general than accumulating a large fund by Supreme Council with no particular object in view.

Fraternally submitted,

F. J. HOWELL 33°,
Deputy for Ontario.

Hamilton, October 24th, 1921.

PROVINCE OF QUEBEC

To the Supreme Council A. & A. Scottish Rite for the Dominion of Canada.

Illustrious Brethren:

With great satisfaction I am able to report that the past year has been one of real and most gratifying progress in all of the Bodies of the Rite in the Province of Quebec. Harmony and the usual deep sense of brotherhood prevail. Regular meetings have been held in Lodge, Chapter and Consistory, and the various officers have aimed at maintaining the standard of work, and I cannot praise too highly the loyalty and earnestness of each of them.

The Bodies in the Valley of Quebec had the honor in June last of a visit from the Illustrious Sovereign Grand Commander—his wise words of council and encouragement will long be remembered by those members who were fortunate enough to be present—and his approval of their efforts they appreciate as sufficient reward.

The outstanding event of our past year—a sad one—is the death of Past Sovereign Grand Commander Isaac Henry Stearns, our senior member, father and friend of every one of us, a man whose whole life was a lesson in loyalty. His influence will long remain to assist us in our work for Masonry and humanity.

The returns of the several Bodies, with the required fees, have been duly forwarded to the Secretary-General, in accordance with the Statutes.

Fraternally submitted,

FRANK CHARTERS 33°
Deputy for Quebec.

Montreal, October 25th, 1921.

NEW BRUNSWICK

To the Supreme Council A. & A. Scottish Rite for the Dominion of Canada.

Illustrious Brethren:

As Deputy for the Province of New Brunswick, I have the honor of submitting my annual report.

According to the report of last year, 1920, we showed in Lodge of Perfection one hundred and forty-three (143) members. During the year we added by initiation fifteen members and lost by death two, so that now we have a total membership of one hundred and fifty-six (156). Fees and dues eighty-four dollars ($84).

Harington Sovereign Chapter Rose Croix showed last year 1920, a total of one hundred and four (104) members. Thirty were added during the year and we lost two by death, so that now we have a total of one hundred and thirty-two (132) members. Fees and dues ninety-four dollars ($94).

The New Brunswick Consistory showed last year a total of eighty-seven members, and we gained by initiation twenty-three, and lost by death four, so that now we have a total of one hundred and five members. Fees and dues, one hundred and forty-two dollars and twenty-five cents ($142.25).

During the year I issued no dispensations, and I can still say, as I did last year, that the record of the year was fully maintained as to the character of the work done and the value of it.

During the year we were delighted to receive a visit from the Sovereign Grand Commander and the pleasure of the visit was added to by the fact that he brought with him the Most Illustrious Brother Alexander McDougall, Grand Chancellor of the Order.

The members joined to the best of their ability in making the visitors' stay as pleasant as possible, and I would refer you to the address of the Sovereign Grand Commander in reference to the treatment he received during his visit here.

Fraternally submitted,

THOMAS WALKER, 33°
Deputy for New Brunswick.

NOVA SCOTIA

To the Supreme Council A. & A. Scottish Rite for the Dominion of Canada.

Illustrious Brethren:

It is with considerable pleasure that I am able to report another year of successful progress in the old Province of Nova Scotia.

The annual returns, which have been duly forwarded to the Secretary-General, together with the necessary fees, show a net increase in the Lodge of 16, the Chapter 10, and the Consistory 1.

It is my sad duty to record the death of Ill. Bro. Alex. Stephen, a past active member of this Supreme Council; a good man and true, whose sincere friendship and kindly counsel will be missed, though for some time past his physical infirmities, to his great regret, prevented a regular attendance at our meetings.

A peculiar situation arose in the Lodge some months ago, owing to the fact that the T. P. G. M. was compelled to remove to England; the S. W., a military man, was moved to Kingston; and the J. W., through illness, had to enter a sanitarium, thus leaving the Lodge without its principal officers. This being a condition almost without precedent, I was rather at a loss what steps to take. After consideration, and it being within three months of the election of officers, I appointed temporary Senior and Junior Wardens, and filled the chair of the T. P. G. M. myself up to the date of the regular election.

The Brethren in New Brunswick held a re-union during the year, at which I was privileged to be present, and desire to place on record my deep appreciation of the many courtesies shown to me, and of the excellent work done on that occasion.

An unofficial visit of the Sovereign Grand Commander to Halifax last August was deeply appreciated by the members of Halifax Valley, and did much towards increasing their loyalty and devotion towards the Scottish Rite and to this Supreme Council.

Fraternally submitted,

J. H. WINFIELD 33°,

Deputy for Nova Scotia.

PRINCE EDWARD ISLAND

To the Supreme Council of the A. and A. Scottish Rite for the Dominion of Canada.

Illustrious Brethren:

I have again the pleasure and honor of submitting my report as Deputy for the Province of Prince Edward Island for your consideration.

Changes have occurred.. Our ranks have been broken. We mourn the loss of two active and loyal members of the Rite by death, the Rev. T. F. Fullerton, D. D., whose illness during the past and previous year culminated in his demise on the 23rd day of May last, after a long and heroic struggle for victory over his malady, for life and extended usefulness. His ability and energy, exercised in every good cause, at all times and in all places were beyond even the conception of those who only knew him in his public capacity, or perhaps even in his church relationship.. He hated cant. His love for his fellow men was most extraordinary, ever finding expression in help to those needing it, sympathy for the suffering and distressed, and congeniality among those whose paths were smooth and pleasant. A genuine exponent of the principles so beautifully taught in our Rite. His ability as a pulpit orator and public speaker was evidenced in the increasing admiration and appreciation of his congregation for more than a quarter of a century of service as Pastor and Preacher to a people at once critical and cultured. The loss to the Rite and to our Bodies in Charlottetown in particular is severe. He was one of the most active Masons in our Jurisdiction, was Grand Master and had been Presiding Officer in all the Bodies of the Rite, being Commander-in-Chief at the time of his death.

Nathaniel McLaren 32°, died early in the year. In him we lost a loyal and self-sacrificing member, regular in attendance, though he had to spend much time in doing so.

The Lodge of Perfection lost a valuable member in the death of W. W. Clarke, remarkable for his kindly disposition and geniality. His presence was always a source of inspiration.

Now I wish I could report to you additions to our Members to offset this loss, but I regret being unable to do so, but we have a number of applications for all the bodies. The Grand Registrar informs me that he is arranging for a visit from members of the N. B. and N. S. Bodies, when a good waiting list will be put through. Not only shall we have an increase in membership, but

a new enthusiasm will be aroused, and we shall recover lost ground. We are grateful to Illustrious Brother Winfield for his assistance and advice. I think, if my memory serves me right, that our Valley is not the only one that has had clouds overshadowing it in its history. We look forward with new vision, fresh courage and hope for a bright future, which will be a satisfaction for those who are giving us their kindly aid.

The usual Easter Meetings were duly held, the ceremonial observed and business attended to.

I am informed the returns of Lodge, Chapter and Consistory have been forwarded to the Illustrious Secretary-General.

No dispensation has been issued or asked for.

Fraternally submitted,

D. DARRACH 33°,

Deputy for P. E. Island.

MANITOBA.

To the Supreme Council, A. & A. Scottish Rite for the Dominion of Canada.

Illustrious Brethren:

Once again it is my pleasant duty to make my report on the position of Scottish Rite Masonry in this Valley.

The past year has been a very satisfactory one from every angle. The Rite has prospered in every way from the point of numbers of new members, attendance at meetings and financial standing. The gains in the different bodies, both as to quality and members is eminently pleasing. The number of meetings held in the Lodge of Perfection was 14 and the attendance has been good, average of about 100 each meeting. The Chapter held ten meetings with an average attendance of 80, and the Consistory held nine meetings with an average attendance of 42.

The financial standing of the three bodies as at the 31st of December, 1920, is very gratifying, every dollar invested being of a liquid character and considerable in amount.

The outstanding dues are not great considering our large membership, very largely due to the efforts of our efficient Secretary.

The box of Fraternal assistance shows a substantial balance and is always kept at a good figure. It is often surprising how much money is spent annually for flowers, but when one considers

how much a remembrance of this kind is appreciated by those who are ill, any sum expended is wisely used and brings happiness to the recipient, realizing that, busy as we all are in our daily work, they are not forgotten.

I am pleased to say that we have had a number of restorations in our membership, demonstrating that there are those who value their connection with the Order.

We had three affiliations last year and to these brethren a most hearty welcome was extended in open lodge which was well received, thus assisting the affiliates to feel at home amongst us.

I am sorry to have to report several suspensions for N. P. D. in the Consistory. I sincerely trust we may yet have some of these brethren again within the fold. Some of them live in other jurisdictions and will not likely be interested enough to again become members here.

It has been necessary to grant a few dispensations to the Consistory for brethren travelling distances, but as usual I have been careful and tried to use my best judgment in granting dispensations.

It is with feelings of great regret that I have to announce the death of two of our members during the year. One of them, the late W. J. Ptolmey, being one of the original members of the Rite in this Valley.

Prosperity and Peace reign throughout the Province. As usual the books are regularly audited and well kept.

Yours fraternally,

T. HARRY WEBB 33°

Deputy for Manitoba.

Winnipeg, September 23rd, 1921.

BRITISH COLUMBIA

To the Supreme Council A. & A. Scottish Rite for the Dominion of Canada.

Illustrious Brethren:

I have the honour of again presenting this, my annual report, for the Province of British Columbia for the year ending August

30th, 1921. The year just closed has proved to be the most important and prosperous year I have experienced since my appointment as the Deputy for British Columbia. All three Bodies have enjoyed a very healthy growth, and this should prove an incentive for the future. Important because we celebrated the 25th anniversary of our inauguration, which occurred June 27th, 1896—important because we have witnessed the re-establishing of a Lodge of Perfection in the City of Victoria, B. C., just twenty-five years after the original charter of a Lodge of Perfection issued in the year 1880 was surrendered to Ill. Bro. J. W. Murton, Sovereign Grand Commander, who was then on the Pacific Coast—important because for the third time in our existence we found we had outgrown our quarters and larger premises were required and after many conferences with the Temple Company and consultations for a new Cathedral of our own we have arranged for greatly enlarged premises in the Masonic Temple, which will meet our requirements for a few years and will be duly opened this Fall. Prosperous because you will find by our returns that this year we have received in all three bodies the largest number of candidates in any one year since 1896.

In the Vancouver Lodge of Perfection we added by initiation 97, by affiliation 5, by restoration 2, or a total of 104. We lost by death 2, by withdrawal 3, by suspension 8, a total of 13, leaving an actual increase of 91. In the Vancouver Rose Croix Chapter we added by initiation 58, by affiliation 2, by restoration 2, or a total of 62. We lost by death 1, by withdrawal 2, by suspension 4, or a total of 7, having an actual increase of 55. In Vancouver Consistory we added by initiation 28, by affiliation 1, by restoration 1, or a total of 30. Our total membership now is: Lodge of Perfection 452, Rose Croix Chapter 318, Consistory 176.

The reunions held during the year were largely attended and successfully carried out in every degree conferrd.

Two of our beloved brethren have passed to the Great Beyond, whose loss is ours, but the gain theirs. We mourn our brethren who have thus departed and are reminded that we are at the threshold of greater inroads in our ranks in the future than in the past, for after twenty-five years' existence the demands of our Grand Sovereign Commander above will increase among our number.

The Easter Ceremonies were very largely attended, taxing our accommodation to the utmost. An exceedingly able and inter-

esting address was delivered by Ill.:. Bro.:. Wm. Burns, 32°, on Easter Sunday afternoon after the ceremony of Re-Lighting the Lights was completed.

On April 12th I received a request from the British Columbia Consistory, through the Commander-in-Chief, Ill.:. Bro.:. W. C. Ditmars, asking me to grant dispensations waiving the statutory time limit between the 30th and 31st degrees on behalf of thirty-three candidates, whose names are recorded on the usual form, which is now in the hands of the Secretary-General. Deeming the request a reasonable one owing to the great distance many of these brethren had to travel, I issued a dispensation covering the list. Seven of these brethren through illness were unable to report on April 15th and are held in abeyance. I also issued a special dispensation waiving time limit from 19th to 32nd degree in behalf of Hon. Ill.:. Bro.:. H. H. Stevens, M. P., and requested the Ill. Deputy for Ontario to have the officers of Moore Consistory, Hamilton, confer the Consistory degrees upon Bro. Stevens at their reunion held last May. Bro. Stevens, owing to his Parliamentary duties was always in Ottawa when we were holding our Consistory meetings and could not be present. The Hamilton Consistory cheerfully complied, all of which I trust will meet with your approval.

On June 27th the officers and brethren of Vancouver Lodge of Perfection completed their second reunion for the year 1921 by conferring the 14th degree upon 44 brethren who had been prepared previously by receiving the 4° to 13° inclusive at our regular meetings, and on the evening of June 28th celebrated our 25th anniversary by a grand banquet. Nearly four hundred brethren were in attendance. Several Illustrious Thirty-thirds, hailing from Tacoma and Seattle of the Southern Jurisdiction, in the persons of Ill.·. Bro.·. E. B. Hussey 33°, Ill.·. Bro.·. Middleton 33°, and Ill.·. Bro.·. T. M. Askren 33°, and Ill.·. Bro.:. William J. Meade 33°, were present, as well as many visiting Scottish Rite Brethren from neighboring valleys. Many toasts were offered and responded to by these Ill. Bethren, their speeches being of a very high order, and exceedingly uplifting. A red letter day was certainly touched by this great event and will long be remembered. Our one regret, and it was expressed by everyone, was the inability to be present at such an event of our own beloved Sovereign Grand Commander, Ill.:. Bro.:. J. Alex. Cameron, whose presence was hoped for up to the last moment, and whose absence and message when delivered by the Chairman was regretfully received. My hope and prayer is that we will all be present at the Jubilee in 1946.

Victoria, B. C.—Several brethren of the City of Victoria, B.C., petitioned to have by Dispensation a Lodge of Perfection instituted in that city. Their petition being granted by our Sovereign Grand Commander, I in due course visited the city and carried out our S.:. G.·.C.·. commands and their wishes, a full report of which I have already submitted to the Supreme Council through our Ill. Grand Secretary. I may add to this by saying that this Lodge of Perfection started with thirty-one Charter members and has added by initiation already thirty candidates, giving a full membership of sixty-one in three short months, with a further large number of applicants of very estimable Masonic brethren for their Fall class. The officers working under Dispensation are to be congratulated on the manner in which they have so soon acquitted themselves by conferring in full the 4th, 5th and 6th degrees on so many applicants. I am so satisfied with their work and the energetic manner in which they have taken hold that I have no hesitancy in recommending that the Dispensation be recalled and a Charter be granted to them at once.

Our Secretary, Ill.·. Bro.:. Wm. Burns 32°, has forwarded his report of the three Vancouver bodies for the year, as has also the Secretary of Victoria Lodge of Perfection. All fees for the different bodies, including Victoria, have been remitted in full, including those for dispensations issued.

Peace and harmony prevail through the valley, and prospects for the coming year are bright.

Fraternally submitted,

J. R. SEYMOUR 33°,

Deputy for British Columbia.

Vancouver, September 28th, 1921.

ALBERTA

To the Supreme Council A.·. & A.·. Scottish Rite for the Dominion of Canada.

Illustrious Brethren:

I wish to report that the Rite is progressing very well in the Valleys of Edmonton and Calgary.

With a number of Brethren from here we went to the Re-union at Calgary, were very well received and treated royally. The work

in Calgary, is very well done, all degrees being well worked. Brethren from Drumheller put on the 8° in good form. Books were in good shape and attendance register shows a good attendance.

The Re-union at Edmonton was well attended and the work well done. At every meeting some of the Degrees are worked. The work here is getting better at every meeting; and the new members are of the right sort. Books here are in good shape and the attendance register shows that the members are taking a keen interest in the work. We have started here a get together luncheon once a month, that is bringing the members well together and is a great success. At the end of the luncheon two or three of the Degree Masters, each give a short lecture (five to ten minutes), on the Degree of which they are Master. This we find is a great help and is teaching all of us far more than we learn with only ritual work. The Secretaries' reports of the two valleys will show the increase in our membership. The utmost harmony prevails both in Edmonton and Calgary. All the Brethren are working well and enthusiastically. Where all are helping and working well together, it is an impossibility to mention any names specially.

Fraternally submitted,

E. A. BRAITHWAITE 33°,

Deputy for Alberta.

Edmonton, October 19th, 1921.

SASKATCHEWAN

To the Supreme Council A.·. & A.·. Scottish Rite for the Dominion of Canada.

Illustrious Brethren:

In reporting on the condition of the Rite in Saskatchewan for the past year, it is gratifying to say our membership has had a reasonable and healthy increase.

The returns sent in by the Secretaries show that the Lodges of Perfection, as well as the Rose Croix, participate in this success.

We were favored by a visit from a number of the Winnipeg Brethren, who gave a great deal of valuable service in the conferring of the work. Their assistance on this, as on other occasions was duly appreciated.

I was asked for a Dispensation to advance Brethren in the Consistory. I pointed out that I was not much in favor of granting

Dispensations to advance within the prescribed period, but as candidates for advancement came a considerable distance, some of them over a hundred miles, I felt I should take this fact into consideration and I granted a Dispensation to cover the names of those living outside of the hundred mile limit.

I paid an official visit to Saskatoon Lodge of Perfection early in the season. I was accompanied by Ill.:. Bro.·. McCauley 33°, as well as Ill.·. Bro.:. Tate 32°. The Saskatoon Lodge is well officered and I can congratulate the Brethren on the correct rendition of the work.

On the 26th of September, I received a petition for a Dispensation from the Brethren in Moose Jaw asking for my favorable endorsation for the establishment of a Lodge of Perfection in their city. This petition had the recommendation of both Regina and Saskatoon Lodges. Knowing, as I do, a great many of the petitioners personally, I had the petition forwarded to the Grand Secretary, with the recommendation that it receive consideration.

The Regina Lodge of Perfection, Rose Croix, and Consistory, are all doing good work, and are looking forward to a successful New Year.

All of which is fraternally submitted,

ALEX. SHEPPHARD 33°,

Deputy for Saskatchewan.

Regina, October, 1021.

These reports were on motion by Ill.·. Bro.:. Howell, referred to the Committee on Doings of Inspectors-General and Special Deputies.

The Committee on the Doings of Subordinate Bodies presented the following report:

To the Supreme Council A.·. & A.·. Scottish Rite for the Dominion of Canada.

Illustrious Brethren:

Your Committee on the Doings of Subordinate Bodies beg to report:

CONSISTORIES	LOCATION	NAME	1920	Initiated	Affiliated	Restored	Adjustments	Died	Withdrawn	Suspended	Adjustments	1921	Increase	Decrease
Alberta	Edmonton	Alberta	101	14	1	..	..	..	..	..	2	114	13	.
British Columbia	Vancouver	British Columbia	146	28	1	1	..	..	..	..	..	176	30	.
Manitoba	Winnipeg	Manitoba	354	54	..	1	..	1	5	8	..	395	41	..
New Brunswick	St. John	New Brunswick	87	23	..	..	..	1	4	..	..	105	18	..
Nova Scotia	Halifax	Nova Scotia	74	7	..	..	..	3	1	2	..	75	1	..
Ontario	Hamilton	Moore	1330	262	..	..	..	16	..	..	..	1576	246	..
Prince Edward Island	Charlottetown	Prince Edward Island	30	....	..	..	..	3	..	..	2	25	....	5
Quebec	Montreal	Montreal	206	11	2	..	1	4	1	..	..	215	9	..
Saskatchewan	Regina	Saskatchewan	85	24	1	..	..	1	..	..	..	109	24	..
			2413	423	5	2	1	29	11	10	4	2790	377	5

ROSE CROIX CHAPTERS	LOCATION	NAME	1920	Initiated	Affiliated	Restored	Adjustments	Died	Withdrawn	Suspended	Adjustments	1921	Increase	Decrease
Alberta	Edmonton	Mizpah	143	44	2	..	..	..	1	..	..	188	45	..
British Columbia	Vancouver	Vancouver	263	58	2	2	..	1	2	4	..	318	55	..
Manitoba	Winnipeg	Bethesda	472	55	..	..	..	2	4	23	..	498	26	..
New Brunswick	St. John	Harington	104	30	..	..	..	2	..	..	..	132	28	..
Nova Scotia	Halifax	Keith	134	14	1	..	1	3	..	2	..	145	11	..
Ontario	Barrie	Spry	312	146	..	..	..	3	..	..	..	455	143	..
	Fort William	Nanna Bijou	77	7	..	..	..	..	..	..	..	84	7	..
	Guelph	Guelph	81	20	..	..	..	..	..	..	..	101	20	..
	Hamilton	Hamilton	747	94	1	..	..	11	..	..	..	831	84	..
	Kingston	Rose of Sharon	91	19	..	..	1	..	1	2	..	108	17	..
	London	London	436	138	2	..	..	7	3	..	..	566	130	..
	Ottawa	Murray	381	47	..	..	..	9	1	..	1	417	36	..
	Sault Ste. Marie	Sault Ste. Marie	88	5	..	..	..	..	1	1	..	91	3	..
	Toronto	Toronto	501	114	..	1	..	5	..	..	..	611	110	..
	Windsor	Windsor	240	150	1	..	..	1	1	..	..	389	149	..
Prince Edward Island	Charlottetown	Charlottetown	41	....	..	..	..	3	..	..	2	36	....	5
Quebec	Montreal	Hochelaga	196	33	2	..	..	4	..	..	..	227	31	.
	Quebec	Quebec	39	5	..	..	..	2	..	..	..	42	3	..
Saskatchewan	Regina	Regina	161	21	..	..	..	2	1	1	..	178	17	..
			4507	1000	11	3	2	55	15	33	3	5417	910	5

LODGES OF PERFECTION	LOCATION	NAME	1920	Initiated	Affiliated	Restored	Adjustments	Died	Withdrawn	Suspended	Adjustments	1921	Increase	Decrease
Alberta	Calgary	Calgary	76	23	4	..	..	..	..	..	..	103	27	..
	Edmonton	Edmonton	213	22	..	..	..	..	1	..	..	234	21	..
British Columbia	Vancouver	Vancouver	361	97	5	2	..	2	3	8	..	452	91	..
	Victoria	Victoria	....	30	31	..	..	..	..	..	..	61	61	..
Manitoba	Winnipeg	Winnipeg	607	106	3	7	..	2	1	..	..	720	113	..
New Brunswick	St. John	St. John	143	15	..	..	..	2	..	..	..	156	13	..
Nova Scotia	Halifax	Victoria	194	22	1	..	..	3	1	3	..	210	16	..
Ontario	Barrie	Barrie	399	192	2	..	..	3	..	..	..	590	191	..
	Fort William	Superior	124	23	..	..	..	..	..	..	..	147	23	..
	Guelph	Royal City	244	41	..	..	..	3	2	..	..	280	36	..
	Hamilton	Murton	1283	74	1	..	..	17	..	..	..	1341	58	..
	Kingston	Kingston	146	32	..	..	1	..	2	2	..	175	29	..
	London	London	611	141	2	..	..	9	3	..	..	742	131	..
	Ottawa	Ottawa	655	97	1	..	..	14	4	..	..	735	80	..
	Sault Ste. Marie	Sault Ste. Marie	128	9	..	..	..	2	1	..	..	134	6	..
	Toronto	Toronto	961	133	1	..	2	9	..	4	3	1081	120	..
	Windsor	Windsor	334	156	2	..	..	3	7	..	..	482	148	..
Prince Edward Island	Charlottetown	Albert Edward	63	....	..	..	..	4	..	..	..	59	....	4
Quebec	Montreal	Hochelaga	241	18	2	..	1	3	..	..	..	259	18	..
	Quebec	Quebec	47	2	..	..	..	1	..	..	..	48	1	..
Saskatchewan	Regina	Regina	325	18	..	..	..	2	7	..	..	334	9	..
	Saskatoon	Saskatoon	53	16	3	..	..	..	..	..	..	72	19	..
			7208	1267	58	9	4	79	32	17	3	8415	1207	4

Respectfully submitted,

JAMES GLANVILLE.
A. McDOUGALL.
F. G. WAIT.

Ottawa, Ont., 26th October, 1921.

This report, on motion by Ill. Bro.·. Glanville, seconded by Ill.·. Bro.·. Charters, was received and adopted.

AMENDMENTS TO STATUTES

In accordance with the notice duly given thereof, Ill.·. Bro.·. Howell moved, and it was seconded by Ill.·. Bro.·. Webster, and unanimously carried, that Section 93 of the Statutes and Regulations be amended as follows:

1. The words "of the 33rd Degree" to be inserted after the word "Jewel" in the 4th line on page 82.

2. The words "Grand Decoration" on page 82, and the paragraph following those words, ending with the word "Sapientia," on page 83, to be omitted and to be replaced by the following:

The Jewel of an Active Member of this Supreme Council is the Grand Decoration of the Order, which consists of a red enameled cross, having bars of equal length, with smaller bars at the extremities, on the principal bars of which are two gold columns crossing each other, the whole encircled by a serpent of gold, holding its tail in its mouth, the head of the serpent being at the upper end of the cross. Upon the cross rests a nine-pointed star, formed by three triangles of gold, one upon the other and interlaced. From the lower part of the left side toward the upper part of the right extends a sword, and in the opposite direction a hand of Justice. In the middle is the shield of the Order, blue; upon the shield is a double-headed eagle of gold, its wings displayed, holding in its talons a two-edged sword of gold, placed horizontally, hilt to the right and point to the left. The eagle is crowned with a golden diadem surmounted by

a plain triangle of gold, its apex uppermost; on the dexter side of the shield is a golden balance, and on the sinister a golden compass resting on a golden square. Around the whole shield runs a stripe of blue, lettered in gold, with the words "Ordo ab Chao," at the top, and "Deus Meumque Jus," at the bottom; and this stripe is enclosed by a stripe of white, in which there is a serpent of gold, holding its tail in its mouth. The nine small triangles, formed by the intersection of the principal ones, are colored red, and on each is one of the letters that constitute the word S.:. A.:. P.·. I.·. E.·. N.:. T.·. I.·. A.·.

The Jewel is suspended from a red enameled bar by a royal purple ribbon, which is attached to the head of the serpent by means of small links. On the middle of the bar, in gold, are the figures "33" enclosed in a triangle.

The Jewel of a Past Active member is the same as that of an Active member, except that it is suspended from the bar by a scarlet ribbon.

The Jewel of an Honorary member is the same as that of an Active member, except that the cross is not encircled by a serpent, and that it is suspended from the bar by a white ribbon.

The Jewel of the Sovereign Grand Commander or a Past Sovereign Grand Commander is that of an Active member imposed upon a rayed sun of silver, suspended from a red enameled cross having three cross-bars, near the extremities of which and of the shaft are smaller cross-bars.

The Jewel of an Officer is the triple triangle, white, red and green, interlaced, worn by the Sovereign Grand Commander or a past Sovereign Grand Commander upon the triple cross, and by each of the other Officers upon the ribbon and suspended from the bar of his Active Member's Jewel.

The Supreme Council was called off in General Session and the

SECOND EXECUTIVE SESSION

was opened at 6.30 p.m.

On motion duly made, Walter Hammill Davis, of Hamilton, Honorary Inspector-General, was nominated for election to the rank of Sovereign Grand Inspector-General.

The Executive Session was closed at 6.45 p.m.

THURSDAY, OCTOBER 27th.

The Supreme Council resumed labour in General Session at 10.30 a.m.

M.·. P.·. Sovereign Grand Commander Raoul V. Palermi, of the Supreme Council for Italy, addressed the Supreme Council.

On motion by Sov.·. Gr.·. Commander J. Alex. Cameron, seconded by Past Sov.·. Gr.·. Commander Sir John Gibson, Honorary Membership honoris causa, in the Supreme Council for Canada, was conferred upon M.·. P.·. Bro. Palermi, and he was duly greeted and received into membership by Sov.·. Gr.·. Commander Cameron.

M.·. P.·. Bro.·. Palermi expressed himself as very deeply impressed by the cordial and generous hospitality with which he had been received and grateful for the honour conferred upon him.

In accordance with the notice duly given thereof, it was moved by Ill.·. Bro.·. Howell, seconded by Ill.·. Bro.·. Glanville:

That the time limit between the 31st and the 32nd degree be no longer required, and that Section 83 of the Statutes and Regulations be amended accordingly, by striking out the words, 'Between the 31st and 32nd, 6 months.'

This was discussed at considerable length, but no final action was taken and the motion was withdrawn.

The Special Committee on the Address of the Sov. Grand Commander presented the following report:

To the Supreme Council A.·. & A.·. Scottish Rite for the Dominion of Canada:

Illustrious Brethren:

Your Special Committee appointed to report on the address of the Sovereign Grand Commander beg to submit the following report:

Your Committee wish to express their sympathetic appreciation of the efforts of the Sovereign Grand Commander to impress upon the members of Supreme Council a full realization of their duties and responsibilities in transmitting to the communities in which they live, through their acts as citizens the benign influence of the philosophy and teachings of the Scottish Rite, and their further duty to become worthy successors to those brethren illustrious for their serious devotion, who have been the chief architects of our structure for now nearly half a century.

The continued satisfactory growth of the membership of the Rite throughout the whole jurisdiction must be a source of gratification to all members of the Council.

The Sovereign Grand Commander has shown a praiseworthy devotion to duty in visiting so many Valleys of the Rite during the past year, and your Committee assume that these visits will be productive of much benefit in stimulating interest and devotion in the brethren of the Bodies who have been fortunate enough to receive them.

The Dispensations granted for new Lodges in Victoria, B. C., and Brandon, Manitoba, are very satisfactory evidences of the continued extension of the Rite, and your Committee second the recommendation of the Sovereign Grand Commander that a warrant be granted to Victoria Lodge and that the Dispensation to Brandon Lodge remain in force for another year.

The various acts, rulings and decisions of the Sovereign Grand Commander appear to your Committee to have been fully justified by the attendant circumstances.

Your Committee fully approve of the following recommendations:

1. That a Committee be appointed to draft a simple set of By-laws which might be a model for the guidance of subordinate bodies.

2. That a Committee be appointed to consider what changes, if any, should be made in our form of Certificate.

3. That the signature of the Sovereign Grand Commander may be lithographed on all Certificates that the signature of the Treasurer-General may be omitted and that each Certificate should be actually signed by the Secretary-General.

4.. That a Committee be appointed to consider the matter of paying the expenses of members of Supreme Council in attending the Annual Sessions.

Your Committee note with regret that some of the Deputies have not complied with the statutes requiring them to make a report to the Sovereign Grand Commander on or before the first day of October in each year.

Your Committee deplore the loss of so many members of our own Council and join with the Sovereign Grand Commander in expressing sympathy with sister jurisdictions in the losses they have met with.

Your Committee congratulate the Sovereign Grand Commander on having conferred upon him Honorary Membership in the Supreme Council of the Northern Jurisdiction, U. S. A., and however much he may deprecate his own merit to receive the honour, your Committee venture to assert that personal worth must have had something to do with making the selection, and certainly was a very important factor in deserving the distinction.

The matter of participating in the International Conference of Supreme Councils at Lausanne having been referred to a Special Committee, the Committee on the Address do not feel warranted in making any recommendation, but the importance of the subject seems to justify a repetition of the resolution passed by this Council in 1877:

"That the Supreme Council for the Dominion of Canada, while sincerely desiring to maintain kindly and affectionate relations with all the Supreme Councils with which it is in correspondence, does not deem it necessary, in order to do so to form any new

alliance which has even the appearance of establishing a new governing power of the Rite. It therefore respectfully declines to unite with the Lausanne Confederation or with any other League of Supreme Councils."

And also these words from the Address: "That there is a deepening of the conviction among many of the Supreme Councils, including our own, that no matter how created or organized, a permanent body possessing or claiming to possess powers or a position superior to those of a Supreme Council, could not be tolerated."

Fraternally submitted,

H. A. MACKAY 33°.
W. H. BALLARD 33°.

Hamilton, 24th October, 1921.

On motion by Ill.·. Bro.·. Mackay, seconded by Ill.·. Bro.·. Ballard, this report was received and adopted.

The Committee on the Doings of Inspectors-General and Special Deputies presented the following report:

To the Supreme Council A.·. & A.·. Scottish Rite for the Dominion of Canada.

Illustrious Brethren:

Your Committee on the Doings of Inspectors-General and Special Deputies, beg to report as follows:

With regard to the Reports in general your Committee are pleased to note that in all Provinces, almost without exception, these show that very satisfactory progress is being made, and the rite is generally prospering.

In the Province of Ontario it is noted with great pleasure that from every centre extremely good reports have been received, the progress, particularly in one or two instances, being almost phenomenal, and your Committee feels that careful and earnest work is being done which has already borne good fruit, and will continue to do so.

Your Committee have carefully considered the recommendation of the Deputy for Ontario that a subscription be made by the Supreme Council to any Valley that acquires a suitable Temple for the exclusive use of the Rite, and while not wishing to prevent

the consideration of any specific case that may arise in the future, do not deem it expedient that the Supreme Council should commit itself to the general principle of financial aid as suggested.

The report from the Province of Quebec is extremely satisfactory, and we congratulate our Brethren of that Province on their success, particularly in view of the fact that they have to contend against certain influences which must make their work peculiarly difficult.

Your Committee cannot refrain from expressing their gratification that this Province has furnished as head of the Order such a gifted brother as the present Sovereign Grand Commander, and wish to voice their admiration of the address which he delivered yesterday, which they believe will rank as one of the notable landmarks in the history of the Rite in our Dominion.

The report from Nova Scotia indicates that progress is being made, and your Committee feel confident that every effort is being put forth by the Brethren in that jurisdiction, and sincerely hope that these efforts will bear good fruit in the not distant future.

In the Province of New Brunswick, the report indicates that the Rite is prospering in that locality, and the Brethren are to be commended for their zeal and activity.

It is to be regretted that progress is not being made in Prince Edward Island, but it is pleasing to note the cheerful and optimistic spirit which is shown in the report, and it is also observed with pleasure that a number of applications are now on hand and that prospects for the future are brighter.

The report from Manitoba is very satisfactory, and shows substantial progress, but in such a splendid territory this was, of course, to be expected. Your Committee congratulates the Brethren in that Province on their success.

Gratifying progress is also being made in Saskatchewan. It is noted with pleasure that interest in the work of the Rite is increasing in this Province, as is evidenced by the fact that a request for a Dispensation for the establishment of a Lodge of Perfection has been made by the Brethren of Moose Jaw.

The report from the Province of Alberta is also satisfactory. Special attention is drawn to the "get together" monthly luncheon established by the Brethren in Edmonton, and it is believed that

this might be of great advantage to the interests of our Order if adopted in other places.

The report from British Columbia is particularly gratifying, and the splendid progress being made in that Province is especially praiseworthy in view of the fact that many of the Brethren have to travel great distances. The Deputy and the Brethren are to be heartily congratulated on the success of their efforts.

Your Committee are greatly pleased with the success of the Lodge of Perfection now under dispensation in the City of Victoria.

Your Committee are of opinion that Dispensations in all cases have evidently been carefully considered and have been fully justified.

It is also noted with pleasure that the Sovereign Grand Commander has found time to make several visits to different Bodies, and your Committee feel confident that these visits will be of great benefit to the Rite in the various localities.

All of which is respectfully submitted,

ALFRED F. WEBSTER 33°.
LEWIS F. RIGGS 33°.
F. G. WAIT 33°.

This report, on motion by Ill.·. Bro.·. Webster, seconded by Ill.·. Bro.·. Riggs, was received and adopted.

The Committee on Audit and Finance presented the following report:

To the Supreme Council A.·. & A.·. Scottish Rite for the Dominion of Canada.

Illustrious Brethren:

Your Committee on Audit and Finance beg leave to report that they have examined the Books and Vouchers of the Treasurer and the Secretary-General and the Bank Pass Book and find the net balance to be twelve thousand, one hundred and thirty-four dollars and fifty-two cents ($12,134.52.)

Your Committee recommend that the sum of eight thousand dollars ($8,000), be invested in proper securities, as may be advised by the Investing Committee.

Your Committee further recommend that the sum of two thousand dollars ($2,000), be appropriated to cover the amount required to be paid in revising the rituals, and further that a sufficient amount be drawn from the Treasurer's account to pay the expenses of the Sovereign Grand Commander for the past year.

Fraternally submitted,

E. B. BUTTERWORTH 33°.
F. J. HOWELL 33°.
Lewis F. RIGGS 33°.

On motion by Ill.·. Bro.·. Butterworth, seconded by Ill.:. Bro.:. Howell, this report was received and adopted.

Supreme Council adjourned in General Session at one o'clock p.m.

The Council resumed labor in the

THIRD EXECUTIVE SESSION

at 2.30 o'clock p.m.

Illustrious Brothers John Crawford Scott, Walter Hammill Davis and Alexander Fleming Copland Ross having been duly nominated, on the first day of the Session, their names were submitted for election to the rank of Sovereign Grand Inspector-General.

The roll was accordingly called and the vote in their favour having been found to be unanimous, these three brethren were declared duly elected.

* * * *

Ill.·. Bros.·. John Crawford Scott, Walter Hammill Davis and Alexander Fleming Copland Ross were duly introduced and crowned Sovereign Grand Inspectors-General and Active Members of the Supreme Council.

The Executive Session was closed at 3.15 p.m., and the Council called on in General Session.

On motion by Ill.·. Bro.·. Malone, seconded by Ill.·. Bro.·. Webster, it was resolved:

That the Sovereign Grand Commander, the Secretary-General and the Treasurer-General be a Committee to devise and put in force a plan respecting the management of the finances of the Supreme Council and of its investments.

On motion by Ill.·. Bro.·. Webster, seconded by Ill.·. Bro. Howell, Supreme Council approved and adopted the Ritual for each of the following degrees: the Fifth, Sixth, Seventh, Eighth, Ninth, Fifteenth, Seventeenth, Nineteenth, Twenty-first, Twenty-second and Twenty-seventh.

The question of what if any charge should be made for the rituals was left to be decided by the Ritual Committee.

The Committee appointed at the previous annual session to consider whether this Supreme Council should be represented at the conference of Supreme Councils to be held at Lausanne presented a report advising that the Supreme Council for Canada is not able to see its way to send delegates to the proposed meeting.

This report, on motion by Ill.·. Bro.·. Gibson, seconded by Ill.·. Bro..·. Mackay, was received and adopted.

Ill.·. Bro.·. Webster gave notice that at the next annual meeting of the S. C. he would move to amend Section 91 of our Statutes, so that the minimum fees to be charged by the subordinate bodies be as follows:

For the degrees 4° to 14°, $40.

For the degrees 15° to 18°, $35.

For the degrees 19° to 30°, $25.

For the degrees 31° and 32°, each $25.

Ill.·. Bro.·. Seymour presented an invitation from the brethren in British Columbia to have the annual session of Supreme Council in 1923 held in Vancouver.

The Sovereign Grand Commander then appointed the Standing Committees as follows:

On Audit and Finance:—

Ill.·. Bro.·. E. B. Butterworth.
" " F. J. Howell.
" " L. F. Riggs.

On Foreign Correspondence and Relations:—

Ill.·. Bro.·. A. T. Freed.
" " W. H. Ballard.
" " E. T. D. Chambers.

On Jurisprudence and Legislation:—

Ill.·. Bro.:. Sir J. M. Gibson.
" " H. A. Mackay.
" " E. T. Malone.

On the Doings of Subordinate Bodies:—

Ill.·. Bro.·. James Glanville.
" " A. McDougall.
" " F. G. Wait.

On the Doings of Inspectors-General and Special Deputies:—

Ill.·. Bro.·. A. F. Webster.
" " A. C. McMaster.
" " A. F. C. Ross.

On the Library and Ritualistic Matter:—

Ill.·. Bro.·. W. H. Ballard.
" " Thomas Lees.
" " Geo. Moore.

On the Inspection of the Securities of the Supreme Council:—

Ill.·. Bro.·. James Glanville.
" " L. F. Riggs.
" " John McKnight.

On motion by Ill.·. Bro.·. Glanville, seconded by Ill.·. Bro.·. Seymour, the thanks of the Supreme Council were tendered to the Officers and Brethren of the Rite in the Valley of Ottawa for the exceeding kindness, unfailing attention and splendid hospitality which had been so courteously bestowed on the members of the Council during the Session.

The box of fraternal assistance was then passed and the collection donated to the bodies of the Rite in Ottawa.

The labours of Supreme Council being ended, the Chain-of-Union was formed, and the Council was closed at 4.15 p.m., to assemble again in the City of Montreal, in the Province of Quebec, on the fourth Wednesday in October, 1922, at 10 o'clock a.m.

Sovereign Grand Commander.

Secretary-General, H.·. E.·.

SUPREME COUNCIL 33D A & A.·.S.·.R.·. DOMINION OF CANADA.
DEUS MEUMQUE JUS.
16.·. OCT.·. 1874.·.

In Memoriam

ILLUSTRIOUS BROTHER

Alexander Stephen, 33°

ACTIVE MEMBER OF THE SUPREME COUNCIL

FOR

THE DOMINION OF CANADA

From the East of the Supreme Council of Sovereign Grand Inspectors-General of the Thirty-third and last degree of the Ancient and Accepted Scottish Rite of Freemasonry for the Dominion of Canada, whose See is in the City of Montreal, in the Province of Quebec, near the B.:. B.·. and under the C.:. C.:. of that zenith, which answers unto 45° 31′ north lattitude, and 73° 20′ west longitude of the meridian of Greenwich.

To all Freemasons of the Ancient and Accepted Scottish Rite of the obedience of this Supreme Council.

Illustrious Brethren:

I regret to announce to you the death of Illustrious Brother Alexander Stephen 33°, at his residence in Halifax, Nova Scotia, on the 7th November, 1920. His health, which for some time had been indifferent, was not such as to cause anxiety, and his sudden death from a stroke of paralysis came as a great shock to his family and friends.

Bro. Stephen was born at Musquodoboit, Nova Scotia, on 9th November, 1845. At an early age he entered and afterwards succeeded to the furniture business which his father had founded in Halifax and which by the energy, foresight and probity of our Illustrious Brother, grew and increased to large proportions under his management.

He took a prominent part in the activities of the Community, being particularly interested in those of a charitable nature, and was Mayor of Halifax in 1897.

Bro. Stephen became a Mason in Virgin Lodge, Halifax, in 1868. He served his lodge and the Grand Lodge of Nova Scotia in various offices, being Deputy Grand Master in 1893.

In the A.·. & A.:. S.·. R.·. he received the degrees of Perfection (1888), Rose Croix (1889) and Consistory (1892), in Halifax. He was elected in October, 1896, to receive the degree of Honorary Inspector-General; but being unable to be present at that session, the degree was, by delegation from Supreme Council, conferred on him by Ill.·. Bro.·. John Valentine Ellis 33°, in Halifax, on 24th February, 1897. He was crowned an Active Member, S.:. G.·. I.·. G.·. in October, 1897, and was Deputy for Nova Scotia from 1897 to 1913.

In recent years the failing eyesight which made it necessary for him to relax his activities, prevented him from attending the

meetings of Supreme Council; but he retained to the end a deep interest in the Fraternity to which he had in other times rendered valued service.

To his widow and family our sincere sympathies are extended.

As a mark of respect to the memory of our departed brother, the usual Badge of Mourning will be worn for a period of sixty days from the reading of this letter, and may our Father in Heaven have you always in His Holy keeping.

Given under my hand and seal of the Supreme Council, this 30th day of November, 1920.

J. ALEX. CAMERON 33°,
Sovereign Grand Commander.

Attest:
W. H. BALLARD 33°,
Secretary-General, H.·. E.·.

ILLUSTRIOUS BROTHER

Isaac Henry Stearns, 33°

PAST SOVEREIGN GRAND COMMANDER OF THE SUPREME COUNCIL

FOR

THE DOMINION OF CANADA

From the East of the Supreme Council of Sovereign Grand Inspectors-General of the Thirty-third and last degree of the Ancient and Accepted Scottish Rite of Freemasonry for the Dominion of Canada, whose See is in the City of Montreal, in the Province of Quebec, near the B.·. B.·. and under the C.·. C.:. of that zenith, which answers unto 45° 31′ north latitude, and 73° 20′ west longitude of the meridian of Greenwich.

To all Freemasons of the Ancient and Accepted Scottish Rite of the obedience of this Supreme Council.

Ilustrious Brethren:

With a peculiar sense of personal loss, which will be widely shared in this and other Jurisdictions, I announce to you the death of M.:. P.·. Brother Isaac Henry Stearns 33°, Past Sovereign Grand Commander of this Supreme Council, at his home in Montreal, on the 15th February last. In the last two or three years of his life, and especially since the death of his dear wife, his health has been failing, and although completely retaining his mental faculties and continuing in a great measure his physical activities, a very slight stroke of paralysis was too much for his enfeebled frame, and was followed in two days by his death.

M.:. P.·. Bro.·. Stearns was born in Dunbarton, in the State of New Hampshire, on 10th May, 1837, the son of Isaac Stearns, M.D., and Elizabeth (Paige) Stearns. The death of his father at a comparatively early age compelled him to leave his home while yet a youth in his teens, and coming to Montreal he entered the employ of his uncle, B. P. Paige, a manufacturer of agricultural implements. In that business he remained several years, working early and late, yet finding time at night and otherwise using every opportunity to gratify his desire for knowledge and to acquire the education interrupted by the death of his father. His uncle having ceased business, Bro.:. Stearns continued in mercantile pursuits, finally becoming one of the proprietors of the Albion Hotel, which he carried on with success for a long period. He was afterwards appointed one of the liquidators of the Exchange Bank of Canada, and retired from business about 1892. His public activities include several terms as an alderman in the City Council, and long years of devoted service to several philanthropic institutions, notably the Protestant Hospital for the Insane, the Western General Hospital, the S. P. C. A., and the Fish and Game (Protection) Club. He was an ardent salmon fisher, his vacations for many years being spent on the Gaspe Coast.

M.·. P.·. Bro.·. Stearns has been for many years a commanding figure in Canadian Freemasonry and in all its branches. The offices filled and the special services rendered by him to the Craft were extraordinary in number, his aptitude for the former affording opportunities, never neglected, for the latter Here it may be sufficient to say that he was initiated into Freemasonry in the Montreal-Kilwinning Lodge, A. F. & A. M., No. 20, G. R. Q (then No. 124 G. R. C.), on 14th May, 1860, and being appointed to office shortly after, he remained in continuous service in one or more branches of the Fraternity until his death, a period of almost sixty-one years. From 1865 he held office in the Grand Lodge and Grand Chapter of Canada, till formation of corresponding Grand Bodies in the Province of Quebec, and thereafter he was Grand Treasurer of the Grand Lodge of Quebec from 1878 to 1920, excepting in 1889-90, when he was Grand Master; Grand Z. of the Grand Chapter of Quebec, R. A. M., in 1880; member of the Cryptic Rite; received the decoration of K. C. T. from H. R. H. the Prince of Wales in 1882; Past Supreme Grand Master (Hon.) Knights Templar in Canada; Knight Grand Cross of the Order of Rome and Constantine; and a member of the Royal Order of Scotland, including Honorary Membership in the Grand Lodge of the Order in Edinburgh. He received the degrees 4° to 32° of the A.·. & A.·. S.·. R.·. in the Valley of Nashau, New Hampshire, in 1869; was a Charter Member of the Lodge of Perfection, Chapter of Rose Croix and Consistory in the Valley of Montreal; first T.·. P.·. G.·. M.·. 1873, and M.·. W.·. S.·. 1880. At the second annual meeting of the Supreme Council for Canada in 1875 he was made a Sov.·. Grand.·. Insp.·. Gen.·. and crowned an Active Member of the Council; and was M.·. P.·. Sovereign Grand Commander from 1898 to 1904.

Such is but a brief outline of the more important events in the Masonic career of our distinguished brother, without detailing his long and valued services to many subordinate bodies, Honorary Memberships in his own and foreign jurisdictions and numerous appointments as representative of the latter. In the light of that record what more can be said Truly a Prince and a Ruler has departed from among us; a courteous, kindly, sympathetic, hospitable and altogether lovable spirit of what is best described as the old school, sound in judgment, cautious in speaking and acting until he was sure of his grounds, as befits a Mason, then firm and determined in his opinion, a wise, experienced and ever-ready counsellor, jealous of the reputation of the Craft and anxious that its best traditions and highest standards should be maintained; and if he received love and honor and respect from his brethren it is

because they ever realized, throughout those long years, his unselfish devotion to the Order and his manifest desire to advance its interests.

To his aged sister, his nearest surviving relative, and to the other members of the family, our sincere sympathies are extended.

As a mark of respect to the memory of our departed brother, the usual Badge of Mourning will be worn for a period of sixty days from the reading of this letter, and may our Father in Heaven have you always in His Holy keeping.

Given under my hand and seal of the Supreme Council, this 2nd day of April, 1921.

J. ALEX. CAMERON 33°
Sovereign Grand Commander.

Attest:
W. H. BALLARD 33°,
Secretary-General, H.·. E.·.

ILLUSTRIOUS BROTHER

William Allen Young, 33°

ACTIVE MEMBER OF THE SUPREME COUNCIL

FOR

THE DOMINION OF CANADA

From the East of the Supreme Council of Sovereign Grand Inspectors-General of the Thirty-third and last Degree of the Ancient and Accepted Scottish Rite of Freemasonry for the Dominion of Canada, whose See is in the City of Montreal, in the Province of Quebec, near the B.·. B.·. and under the C.·. C.·. of that zenith, which answers unto 45° 31′ north latitude, and 73° 20′ west longitude of the meridian of Greenwich.

To all Freemasons of the Ancient and Accepted Scottish Rite of the obedience of this Supreme Council.

Illustrious Brethren:

I regret to announce to you the death of Illustrious Brother William Allen Young 33°, at his residence. Toronto, Ontario, on January 26, 1921. He was apparently in his usual health within a month of his death, but X-ray examinations revealed the fact that he could not get better, and at the last his end came rapidly.

Brother Young was born at Oakville, Ontario, on the 4th of April, 1849. At the age of seventeen he left home for Toronto, and some time later engaged in the wholesale jewelry businss on his own account, in which line he proved eminently successful, later moving to London, Ontario. He retired from active business about six years ago, and since then has spent his summers in Magnetawan district, and his winters in Florida and Toronto. He never took an active part in City affairs, but devoted a large part of his leisure time to pursuits mostly of a literary nature.

Bro.·. Young was initiated in Tuscan Lodge, No. 195; became the W.·. M.·. in 1899, and thereafter was the Treasurer of the Lodge for seven years

He was elected Grand Senior Deacon of the Grand Lodge in 1909.

In the Scottish Rite Bro.:. Young received the Perfection degrees in London Lodge in 1895; the Chapter degrees in 1896, and completed the series in Moore Consistory in 1898-9. He was M.:. W.·. S.·. of London Chapter of Rose Croix in 1903-4.

While residing in London, Bro.·. Young evinced much activity in the interests of the A.·. & A.:. S.·. Rite, and in recognition of his unremitting services the Supreme Council conferred on him the rank of Honorary Inspector-General in 1905, and five years later crowned him a Sov.·. Gr.·. Inspector-General and an Active Member of the Council.

Bro. Young acted on various occasions as a member of Standing Committees of the Supreme Council, and discharged all the duties pertaining thereto with industry and conscientious care.

To his widow and family our sincere sympathies are extended.

Given under my hand and seal of the Supreme Council this 15th day of February, 1921.

J. ALEX. CAMERON 33°,
Sovereign Grand Commander.

Attest:
W. H. BALLARD 33°,
Secretary-General, H.·. H.·.

ILLUSTRIOUS BROTHERS

Herbert Spohn Griffin, 33°
Kenneth Bethune, 33°
Gavin Stewart, 33°

HONORARY MEMBERS OF THE SUPREME COUNCIL
FOR
THE DOMINION OF CANADA

Herbert Spohn Griffin 33°.

Ill. Bro. Griffin died at his home in Hamilton, on 28th June, 1921. He had been in failing health for some time, but his end came suddenly and unexpectedly—he was chatting pleasantly with his family when the summons came.

Bro. Griffin was born at Mount Pleasant, Ontario, in 1854, and after the usual preliminary course entered Toronto University at an early age. There he took a distinguished course both in Arts and Medicine and graduated with a gold and two silver medals.

He began the practice of medicine in Hamilton, in 1878. In this work his thorough preparation, his acknowledged skill and his pleasing personality made him eminently successful and brought him many offices of honour in Medical Societies and kindred associations.

He took an early interest in military matters, and as surgeon to the 13th Regiment, passed through the successive promotions, receiving his Colonelcy in 1904.

In Masonry, Bro. Griffin took an active and continuous interest; he became W.M. of Barton Lodge and D.D.G.M. of the Hamilton District; in Capitular Masonry he became First Principal of the Hamilton Chapter and passed through the necessary higher offices until he reached that of Grand Principal Z of the Grand Chapter of Canada.

In the A.·. & A.·. S.·. Rite, Bro. Griffin entered Murton Lodge in January, 1880, received the Chapter degrees in 1881 and completed his course in Moore Consistory in 1885. He was M.·.W.·.S.·. of Hamilton Rose Croix Chapter for two years, 1896-7 and was made an Honorary Inspector-General 33° in Supreme Council in October, 1913.

Ill. Bro. Griffin was enthusiastic in his devotion to the Rite, and did very acceptable and impressive work in many of the degrees.

He was a member of the Royal Order of Scotland.

Kenneth Bethune 33°.

Illustrious Brother Kenneth Bethune died on the morning of the 12th July, 1921, being suddenly stricken after a brief illness.

Brother Bethune was born in Ottawa, 29th August, 1865, and received his education in the Ottawa Public Schools and Collegiate Institute.

By outstanding ability and persistent determination, he became expert in book-keeping and finance and was appointed superintendent of the Norton Manufacturing Company. He was transfered to the American Can Company as manager of the Hamilton branch, which position he held until his death.

Bro. Bethune took an active part in many other activities; he was a member of the Canadian Manufacturers' Association; the Chamber of Commerce; the Royal Canadian Yacht Club; the Rotary Club; the Canadian Club, etc. He was a member of All Saints Church and actively identified with all departments of Church work.

His work in Masonry, in all its branches, was characterized by a very high degree of excellence, and particularly so in his character as Orator in the degrees of the Scottish Rite. He was P.M. of Temple Lodge; a member of Hamilton Chapter in the Royal Arch, and early took an active part in the work of the A.·. & A.·. S.·. Rite and of the Royal Order of Scotland.

He entered Murton Lodge in 1895; received the Rose Croix Chapter degrees in 1896 and completed his course in the Consistory in 1904; in 1909 he served as T.:. P.:. G.·. M.·., of Murton Lodge of Perfection, and in October, 1916, he had conferred upon him the degree of Honorary Inspector-General 33° by the Supreme Council.

Illustrious Bro. Bethune was called away in the midst of his Masonic activities and his loss will be felt very keenly by the bodies of the A.·. & A.·. S.·. Rite.

Gavin Stewart 33°.

A well known and highly esteemed resident of Hamilton, Illustrious Brother Gavin Stewart, died at his home in Hamilton on 19th July, 1921. Bro. Stewart was born in Patterson, N.J., 86 years ago and had resided in Hamilton for many years. He was a brother of the late Charles Stewart of the firm of Burrow, Stewart & Milne. He was connected with the James Stewart Manufacturing Company and while still with that company he moved to Woodstock, where he remained for 15 years. Owing to ill health he returned to Hamilton to spend his remaining years.

Bro. Stewart was active in many branches of Masonry and attained distinction in all, having been the presiding officer in Barton Lodge, Hiram Royal Arch Chapter, Godfrey de Bouillon Preceptory, and Murton Lodge of Perfection. He was also active in the Royal Order of Scotland.

He became a member of the Lodge of Perfection in April, 1870; received 18° in July of the same year and in Moore Consistory became S.·. P.·. R.·. S.·. 32° in October, 1876. In October, 1889, the Supreme Council conferred on him the well merited reward of Honorary Inspector-General 33°.

A very distinguished Mason has said of him:—

"In the old days when M.W. Bros. Murray and Gibson and R.W. Bros. J. J. Mason, Edward Mitchell, R. Brierly and other contemporaries were in active lead in Hamilton Blue Lodge Masonry, W. Bro Stewart was following up as one of the most useful, obliging and dependable W.M's. of his day. Everyone liked him, not only for his amiable disposition, but because he was **really good.** He was an excellent ritualist and during his active years, whether in his own lodge or as a visitor, no voice was more familiar to the Hamilton brethren. Dear old Gavin."

Members of other Supreme Councils.

AMERICA, U. S., Northern Jurisdiction.

Daniel Warren Lawrence.

IRELAND.

Sir Charles Alexander Cameron.

Past Sovereign Grand Commander

ARGENTINE REPUBLIC.

Fortunato Castro.

Rodolfo P. Roballos.

BELGIUM.

Hubert Brunard.

Jean Eugene Antoine Van Langenhove.

Jacques Luis Joseph Verhoogen

COLON.

Antonio de la Piedra

Luis Felipe Dominguez.

SWITZERLAND.

John Gros.

Paul Carnal.

Sovereign Grand Commanders of this Supreme Council since its establishment in 1874.

Thomas Douglas Harington,

From Oct. 16, 1874, until Jan. 13, 1882.

Died, 13th January, 1882.

William Henry Hutton.

From Jan. 13, 1882, until Oct. 21, 1886.

Died, 9th October, 1893.

John Valentine Ellis.

From Oct. 21, 1886, until Oct. 27, 1892.

Died, 10th July, 1913.

John Walter Murton.

From Oct. 27, 1892, until Oct. 23, 1898.

Died, 23rd October, 1898.

Isaac Henry Stearns.

From Oct. 26, 1898, to Oct. 27, 1904.

Died, 15th February, 1921.

John Morison Gibson.

From Oct. 27, 1904, until Oct. 23, 1913.

Benjamin Allen.

From Oct. 23, 1913, until Oct. 23, 1919.

Died, 10th April, 1920.

John Alexander Cameron.

From Oct. 23, 1919.

SUPREME COUNCIL 33°

FOR THE

DOMINION OF CANADA

GRAND ORIENT, MONTREAL, PROVINCE OF QUEBEC

OFFICERS.

J. Alex. Cameron, M.·. P.·. Sovereign Grand Commander.
Hugh A. Mackay, Lieutenant Grand Commander.
William H. Ballard, Secretary-General H.·. E.·.
Elias T. Malone, Treasurer-General H.·. E.·.
Alexander McDougall, Grand Chancellor.
Alfred F. Webster, Grand Master of Ceremonies.
Fred. J. Howell, Grand Marshal.
James H. Winfield, Grand Standard Bearer.
Lewis F. Riggs, Grand Captain of the Guard.

PAST SOVEREIGN GRAND COMMANDER

Sir John M. Gibson, K.C.M.G., Hamilton.

DEPUTIES FOR THE PROVINCES

Frederick J. Howell, for Ontario.
Rev. Frank Charters, for Quebec.
Thomas Walker, for New Brunswick.
James H. Winfield, for Nova Scotia.
T. Harry Webb, for Manitoba.
Donald Darrach, for P. E. Island.
Joseph R. Seymour, for British Columbia.
Edward A. Braithwaite, for Alberta.
Alexander Shepphard, for Saskatchewan.

SOVEREIGN GRAND INSPECTORS-GENERAL, 33°

Active Members

	Date of 33d Degree	Date of Active Membership
Hugh Alexander Mackay, Hamilton, Ontario S. G. I. G.	Jan. 16, 1872.	Oct. 16, 1874
Charles Napier Bell, Winnipeg, Manitoba	Oct. 23, 1883	Oct. 23, 1883
Sir John Morison Gibson, K.C.M.G., Hamilton, Ontario	Oct. 15, 1884	Oct. 21, 1886
Hon. William Henry Thorne, St. John, New Brunswick	Apr. 8, 1885	Oct. 26, 1892
Enoch Bruce Butterworth, Ottawa, Ontario	Oct. 22, 1890	Oct. 24, 1895
William Henry Ballard, M.A., Hamilton, Ontario	Oct. 26, 1892	Oct. 24, 1895
Elias Talbot Malone, K.C., Toronto, Ontario	Oct. 24, 1894	Oct. 29, 1896
Donald Darrach, M.D., Kensington, P. E. Island	Oct. 28, 1897	Oct. 26, 1910
Thomas Lees, Hamilton, Ontario	Oct. 26, 1898	Oct. 26, 1910
James Glanville, Toronto, Ontario	Oct. 26, 1898	Oct. 26, 1910
Frederick Justus Howell, Hamilton, Ontario	Oct. 22, 1902	Oct. 26, 1910
Joseph Richard Seymour, Vancouver, British Columbia	July 17, 1903	Oct. 26, 1910
Alexander McDougall, Montreal, Quebec	Oct. 28, 1903	Oct. 26, 1910
T. Harry Webb, Winnipeg, Manitoba	Oct. 25, 1906	Oct. 26, 1910
Thomas Walker, M.D., St. John, New Brunswick	Oct. 23, 1907	Oct. 22, 1913
John Alex. Cameron, Montreal, Quebec	Oct. 28, 1909	Oct. 22, 1913
Augustus Toplady Freed, Hamilton, Ontario	Oct. 28, 1903	Oct. 29, 1914
Alfred Frederick Webster, D.D.S., Toronto, Ontario	Oct. 26, 1905	Oct. 29, 1914
James Henry Winfield, Halifax, Nova Scotia	Oct. 22, 1913	Oct. 25, 1917
Lewis Frederick Riggs, D.D.S., Toronto, Ontario	Oct. 25, 1911	Jan. 23, 1918

	Date of 33d Degree	Date of Active Membership
Edward Ainslie Braithwaite, M.D., Edmonton, Alberta	Oct. 25, 1911	Jan. 23, 1918
Frank Goodell Wait, M.A., Ottawa, Ontario	Oct. 28, 1909	Oct. 23, 1919
Rev. Frank Charters, D.C.L., Westmount, Quebec	Oct. 23, 1912	Oct. 23, 1919
Alexander Shepphard, Regina, Saskatchewan	Jan. 23, 1918	Oct. 23, 1919
John McKnight, Toronto, Ontario	Oct. 25, 1906	Oct. 28, 1920
George Moore, Hamilton, Ontario	Oct. 28, 1909	Oct. 28, 1920
Arthur Carson McMaster, K.C. Toronto, Ontario	Jan. 23, 1918	Oct. 28, 1920
John Crawford Scott, Ottawa, Ontario	Oct. 28, 1909	Oct. 27, 1921
Walter Hammill Davis, Hamilton, Ontario	Oct. 22, 1913	Oct. 27, 1921
Alex Fleming Copland Ross. Montreal, Quebec	Jan. 23, 1918	Oct. 27, 1921

Past Active Members 33°

	Date of 33d Degree	Date of Active Membership
Herbert Swinford, Vancouver, British Columbia	Nov. 18, 1886	Nov. 18,1886
Roderick MacNeill, M.D., Charlottetown, P. E. Island	Oct. 28, 1897	Oct. 26, 1898

HONORARY INSPECTORS-GENERAL, 33°

Name	Residence	Received 33°
Sir Daniel Hunter McMillan, K.C.M.G.,	Winnipeg Man.	Oct. 16, 1890
William Robert White, K.C.	Pembroke, Ont.	Oct. 29, 1896
Albert Edward Cooper	London, Ont.	Oct. 26, 1904
Joseph Elwood Miller	Victoria, B.C.	Oct. 23, 1907
Harry Holgate Watson	Vancouver, B.C.	Oct. 23 1907
John Thomas Blundell Persse	Winnipeg, Man.	Oct. 29, 1908
Peter William Dumas Brodrick	Toronto, Ont.	Oct. 28, 1909
James Alexander Ovas	Winnipeg, Man.	Oct. 27, 1910
Robert Hobson	Hamilton, Ont.	Oct. 25, 1911

Name	Residence	Received 33°
George Thomas Bragg	Edmonton, Alta.	Oct. 25, 1911
Frank McDonald Morgan	Winnipeg, Man.	Oct. 25, 1911
George Black Hegan	St, John, N.B.	Oct. 23, 1912
George Blake	St. John, N.B.	Oct. 23, 1912
Harry Herbert Campkin	Regina, Sask.	Oct. 23, 1912
James Scroggie	Victoria, B.C.	Oct. 24, 1912
George Samuel May	Ottawa, Ont.	Oct. 22, 1913
Robert William Clewlo	Toronto, Ont.	Oct. 22, 1913
Francis James Burd	Vancouver, B.C.	Oct. 22, 1913
William Carey Ditmars	Vancouver, B.C.	Oct. 22, 1913
Joseph Orr Rose	Guelph, Ont.	Oct. 28, 1914
Thomas George Davis	London, Ont.	Oct. 28, 1914
Thomas Rowe	London, Ont.	Oct. 28, 1914
Absalom Shade Allan	Guelph, Ont.	Oct. 28, 1914
Edward Thomas Davies Chambers	Quebec, Que.	Oct. 28, 1914
Walter Mackie Ross	Ottawa, Ont.	Oct. 27, 1915
Samuel Sproule Davidson, D.D.S.	Ottawa, Ont.	Oct. 27, 1915
William McGregor Logan, M.A.	Hamilton, Ont.	Oct. 27, 1915
James Black McKillip, K.C.	London, Ont.	Oct. 26, 1916
Walter Charles Hagar	Montreal, Que.	Oct. 26, 1916
Alexander McKenzie Cunningham	Hamilton, Ont.	Oct. 25, 1917
Hampton Edgar Jory	Barrie, Ont.	Oct. 25, 1917
Alexander White Richardson, M.D.	Kingston, Ont.	Oct. 25, 1917
John Davidson	Guelph, Ont.	Oct. 25, 1917
Thomas Worthington Jull	Toronto, Ont.	Oct. 25, 1917
Jabez Miller	Winnipeg, Man.	Oct. 25, 1917
Thomas Shanks, B.A.Sc.	Ottawa, Ont.	Jan. 23, 1918
William Hugh Wardrope, K.C.	Hamilton, Ont.	Jan. 23, 1918
Edward Douglas	Vancouver, B.C.	Jan. 23, 1918
James Clarence Jones	Halifax, N.S.	Jan. 23, 1918
Robert Emmett Brett	Victoria, B.C.	Oct. 22, 1919
Edward James Barrow Duncan	Toronto, Ont.	Oct. 22, 1919
Herbert Scott Park	Toronto, Ont.	Oct. 22, 1919
James Edward Keays	London, Ont.	Oct. 22, 1919
John Lees Richmond	London, Ont.	Oct. 22, 1919
Albert Ernest Santo	London, Ont.	Oct. 22, 1919
William Hugh Tudhope	Orillia, Ont.	Oct. 22, 1919
Arthur Barton Wood	Montreal, Que.	Oct. 22, 1919
Griffith Russell Lloyd	Hamilton, Ont.	Oct. 23, 1919
Gabriel Herman Levy, B.A., K.C.	Hamilton, Ont.	Oct. 23, 1919
Fred. Symes	Fort William, Ont.	Oct. 27, 1920
Charles William Cartwright	Hamilton, Ont.	Oct. 27, 1920
James Joseph Evel	Hamilton, Ont.	Oct. 27, 1920
John Frederick Reid	Windsor, Ont.	Oct. 27, 1920
John Leopold Culbert	Ottawa, Ont.	Oct. 27, 1920

Name	Residence	Received 33°
Edward Albert Olver	Ottawa, Ont.	Oct. 27, 1920
Edward Maxwell Walker	Winnipeg, Man.	Oct. 27, 1920
John Taylor Webb	Winnipeg, Man.	Oct. 27, 1920
James McCauley	Moose Jaw, Sask.	Oct. 27, 1920
Percy Edgar Kellett	Winnipeg, Man.	Oct. 26, 1921
William Bickell Scace	Brantford, Ont.	Oct. 26, 1921
Donald Clark, D.D.S.	Grimsby, Ont.	Oct. 26, 1921
Daniel John Peace	Hamilton, Ont.	Oct. 26, 1921
Walter Norris Duff	Barrie, Ont.	Oct. 26, 1921
Frederick Marr	Barrie, Ont.	Oct. 26, 1921
George William Taylor	Burlington, Ont.	Oct. 26, 1921
John Harold Putman, D. Paed.	Ottawa, Ont.	Oct. 26, 1921
Charles Wiliam Jeffrey	Ottawa, Ont.	Oct. 26, 1921
Edward Jenner McCleery	Ottawa, Ont.	Oct. 26, 1921
Frederick Weir Harcourt, K.C.	Toronto, Ont.	Oct. 26, 1921
Edmund McLwain Carleton	Toronto, Ont.	Oct. 26, 1921
Hubert Carroll McBride	London, Ont.	Oct. 26, 1921
Oliver Edward Stanton	Montreal, Que.	Oct. 26, 1921
Duncan Donald MacTaggart	Montreal, Que.	Oct. 26, 1921
William Bradshaw Tate	Regina, Sask.	Oct. 26, 1921
Alfred Edward Goodman	Vancouver, B.C.	Oct. 26, 1921
William Burns, B.A.	Vancouver, B.C.	Oct. 26, 1921

Members of Other Supreme Councils Honorary Members of this Supreme Council.

Field Marshal His Royal Highness Arthur W. P. A. Duke of Counaught and Strathearn, K.G., etc., etc., 33°, Grand Patron of the Supreme Council for England and Wales, Grand Master of the Grand Lodge of England, etc.

James Isaac Buchanan 33°, Active Member Supreme Council for the Northern Jurisdiction, U. S. A.

The Compte Goblet D'Alviella 33°, Sovereign Grand Commander Supreme Council for Belgium.

Barton Smith 33°, Past Sovereign Grand Commander Supreme Council for the Northern Jurisdiction, U.S.A.

George Fleming Moore 33°, Past Sovereign Grand Commander Supreme Council for the Southern Jurisdiction, U.S.A.

Supreme Councils in amity with this Supreme Council

Country	Sovereign Grand Commander	Secretary-General	Official Address of Sec.-Gen.
America, U.S. of, S. J.	John H. Cowles	Perry W. Weidner	16th and S. Sts., Washington, D.C.
American, U.S. of, N. J.	Leon M. Abbott	Robert A. Shirrefs	299 Broadway, N.Y., Room 617
Argentine Republic	Alejandro Sorondo	Dr. Aristobulo Soldano	Calle Cangallo, 1242, Buenos Aires.
Belgium	Compte Goblet D'Alviella	Georges Petre	Rue de Laeken, 79, Brussels
Brazil	Dr. Nilo Pecanha	Dr. L. S. Horta Barboza	Rua do Lavradio, 97, Rio Janeiro
Central America	Dr. John H. Arton	Dr. Merrit O. Badger	Box 325, Guatemala
Chili	Victor Guillermo Ewing	Tomas de la Barra F.	P.O.B. 3327, Santiago, Chili.
Colombia, U.S. of	Dr. Simon Bossa	Benjamin Baena	Apartado Postal, 25, Cartagena.
Colon (Cuba)	Antonio Ruiz	Fr. de P. Rodriguez	Apartado Postal, 72, Habana, Cuba
Dominican Republic	Rafael Alardo	Dr. E. Arturo Alardo	Calle Separacion, 36, sto. Domingo.
Ecuador	Gaspar Alamiro Plaza	Manuel Tama	Ap. 409, Guayaquil.
England and Wales, etc.	Rt. Hon. the Earl of Donoughmore	J. C. F. Tower	10 Duke St., St. James', London, S.W.
Egypt	S. E. Idris Bey Ragheb	Taha Ibrahim	B.P. 148, Cairo, 6 Rue Young, Alexandria.
France		Renè Chaillié	Rue Puteaux 8, Paris (XVIIe).
Greece	P. D. Kalogeropolous	S. A. Aravandino	Rue Scoupha 18, Athens.
Ireland	J. Wm. Copland	Robert Macalister	Freemasons' Hall, Molesworth St., Dublin
Italy	Raoul V. Palermi	Cesare Mombello	Casella Postale, 443, Rome.
Mexico	José Coss	Alberto Pro.	Apartado Postal, 734 Mexico, D. F.
Netherlands	Philip G. H. Dopp	W. A. Baron Van Ittersum	Fluweelen Burgwal, 22,'s-Gravenhage
Paraguay	F. Sapena Pastor	José Caballero	Casilla de Correos, 293, Asuncion
Peru	Alberto Baroni	Manuel Perez Rosas	Apartado, 1275, Lima
Portugal	Sebastiao de Magalhaes Lima	Antonio J. Ribeiro	Rua do Gremio Lusitano, 35, Lisbon
Scotland	Rt. Hon. the Earl of Kintore	W. A. A. Balfour	Freemasons' Hall, 74, Queen St., Edinb'h.
Serbia	George Weifert	Jova Aleksijevic	Protemateje, 23, Belgrade.
Spain	Enrique Gras Morillo	José Lescura	Pretil de los Consejos, 5, Madrid.
Switzerland	Dr. Paul Maillefer	Dr. Albert Wellauer	Case Postale, 11583, Lausanne.
Uruguay	Julio Bastos	Jaime F. Bravo	Calle Victoria, No. 1481, Montevideo.
Venezuela	Dr. Domingo Antonio Coronil	Lazaro F. Reyes	Apartado de Correos, 13, Caracas.

Grand Representatives

Country.	Representatives of this Supreme Council.	Representatives near this Supreme Council.
America, U. S. of, S. J.	Ernest B. Hussey, Seattle, Wash.	Dr A F. Webster. Toronto.
America, U. S. of, N. J.	Barton Smith, Toledo, Ohio	Hugh A. Mackay, Hamilton, Ont.
Argentine Republic		
Belgium	Charles Magnette	Sir John M. Gibson, Hamilton, Ont.
Brazil	Dr. Raymond Floresta de Miranda	
Central America	Dr. John H. Arton	Hon. Wm. H. Thorne, St. John, N.B.
Chile	Juan Bostleman	Dr. R. MacNeill, Charlottetown, P.E.I.
Colombia, U. S. of	Dr. Rafael H. Munoz	J. Alex. Cameron, Montreal, Que.
Colon (Cuba)	Aurelio Miranda	W. H. Ballard, Hamilton, Ont.
Dominican Republic		
Ecuador		
England, Wales, etc.	Rt. Hon. the Earl of Donoughmore	Sir John M. Gibson, Hamilton, Ont.
Egypt	S. E. Idris Bey Ragheb	James Glanville, Toronto, Ont.
France	René Chaillié	W. H. Ballard, Hamilton, Ont.
Greece		
Ireland		E. T. Malone, K.C., Toronto, Ont.
Italy	Raoul V. Palermi	
Mexico	Arnold Shanklin	
Netherlands	P. J. A. de Bruine	Fred. J. Howell, Hamilton, Ont.
Paraguay	J. J. Mendez Sampaio	Wm. H. Ballard, Hamilton, Ont.
Peru	Frederico Villareas	Enoch B. Butterworth, Ottawa, Ont.
Portugal	Rosendo Garcia de Araujo Carvalheira	
Scotland	Christopher C. Nisbet	Thomas Lees, Hamilton, Ont.
Serbia	George Weifert	
Spain		
Switzerland	Paul Pilet	Alex. McDougall, Montreal, Que.
Uruguay	Pablo Fontaina	
Venezuela		T. Harry Webb, Winnipeg, Man.

Subordinate Bodies under the Jurisdiction of the Supreme Council

CONSISTORIES

Name.	Where Situated.	Com.-in-Chief.	Grand Secretary	Date of Meeting
Moore	Hamilton, Ontario	Geo. Moore	W. M. Logan	Third Friday in Jan., April, June and Oct.
Montreal	Montreal, Que.	Walter C. Hagar	W. Mayne McCombe	At the call of the Commander-in-Chief.
New Brunswick	St. John, N.B.	William B. Wallace	Richard L. Hunter	Fourth Friday in Jan., April, July and Oct.
Nova Scotia	Halifax, N. S.	J. H. Winfield	James C. Jones	At the call of the Commander-in-Chief.
Manitoba	Winnipeg, Man.	Percy E. Kellett	W. M. Gordon	Fourth Friday in Jan., April, July and Oct.
B. Columbia	Vancouver, B.C.	W. C. Ditmars	Wm. Burns	At the call of the Commander-in-Chief.
P. E. Island	Charlottetown	.....	G. S. Inman	At the call of the Commander-in-Chief.
Alberta	Edmonton	Geo. L. Jennings	C. E. McManus	Third Friday in Feb., May, Aug. and Nov.
Saskatchewan	Regina	L. T. McDonald	Geo. Milne	Second Friday in Nov., Jan., Mar. and May

CHAPTERS OF ROSE CROIX

Name	Where Situated	M.·. W.·. Sov.·.	Registrar	Date of Meeting.
Hamilton	Hamilton, Ont.	L. F. Stephens	James Gill	Fourth Tuesday in each month.
London	London, Ont.	Geo. Kinney	O. C. Barrie	Fourth Monday in each month.
Toronto	Toronto, Ont.	Charles H. Ellston.	H. C. Tugwell	Third Fri. Jan., Mar., May, July, Sep. Nov.
Rose of Sharon	Kingston, Ont.	R. J. Robinson	M. F. Thompson	First Wednesday in Jan., April, July, Oct.
Spry	Barrie, Ont.	A. H. Felt	G. O. Cameron	Third Tuesday in each uQarter.
Murray	Ottawa, Ont.	E. S. Macphail	F. G. Wait	Fourth Monday except June July & Aug.
Hochelaga	Montreal, Que.	Arthur B. Wood	J. E. Warner	At the call of the M.·. W.·. Sov.·.
Quebec	Quebec, Que.	F. W. H. Porter	J. D. Sutherland	Fourth Monday of each month.
Harington	St. John, N.B.	E. H. Cairns	Richard L. Hunter	Fourth Friday in Mar, June, Sept. & Dec.
Keith	Halifax, Nova Scotia	W. H. Hayes	James C. Jones	Second Monday except June, July & Aug.
Bethesda	Winnipeg, Man.	J. H. G. Russell	W. M. Gordon	Third Friday in Jan., April, July & Oct.
Vancouver	Vancouver, B.C.	Geo. E. Seldon	Wm. Burns	Third Friday in Jan., Mar., May, & Nov.
Charlottetown	Charlottetown, P.E.I.	W. P Doull	G. S. Inman	At the call of the M.·. W.·. Sov.·.
Mizpah	Edmonton, Alta.	F. D. Byers	C. E. McManus	Third Friday in Jan., April, July & Oct.
Guelph	Guelph, Ont.	V. M. Swift	J. Orr Rose	First Thurs. in Jan., Mar., May, Sep. Nov.
Sault Ste. Marie.	Sault Ste. Marie, Ont	E. W. Hitchcock	J. H. Jenkinson	Second Wednesday in each month.
Regina, Sask.	Regina, Sask.	W. B. Tate	George Milne	Second Friday in Oct., Dec. and Feb.
Nanna-Bijou	Fort William, Ont.	Walter H. Russell	F. J. Rathbone	First Thursday in Jan., Mar., Sept., Nov.
Windsor	Windsor, Ont.	A. R. Graham	John Fry	Second Wednesday in each month.

LODGES OF PERFECTION

Name.	Where Situated.	T.·. P.·. G.·. M.·.	Gr.·. Sec.·.	Date of Meeting.
Murton	Hamilton, Ont.	H. T. Malcolmson	James Gill	First Tuesday, except July & August.
London	London, Ont.	W. H. Rath	O. C. Barrie	Third Monday in each month.
Toronto	Toronto, Ont.	O. H. King	J. M. Sumner	Second Monday in each month.
Kingston	Kingston, Ont.	P. H. Burke	M. F. Thompson	Third Thursday in each month.
Royal City	Guelph, Ont.	A. W. Baker	J. Orr Rose	Third Monday except June, July & Aug.
Barrie	Barrie, Ont.	W. N. Duff	H. E. Jory	Third Tuesday in each month.
Ottawa	Ottawa, Ont.	R. H. Lang	F. G. Wait	Second Mon., except June, July and Aug.
Hochelaga	Montreal, Que.	D. D. MacTaggart	John M. Miller	At the call of the T.·. P.·. G.· M.·
Quebec	Quebec, Que.	A. C. Fellows	F. W. Russell	Fourth Mon. except June, July, Aug., Sep.
St. John	St. John, N.B.	Malcolm L. McPhail	Richard L. Hunter	Fourth Friday in May, Feb., Aug. & Nov.
Victoria	Halifax, N.S.	C. F. Jubien	James C. Jones	Fourth Friday, except June, July & Aug.
Winnipeg	Winnipeg, Man.	Eli Hodgins	W. M. Gordon	Second Monday, except July and Aug.
Vancouver	Vancouver, B.C.	V. E. D. Casselman	Wm. Burns	Second Friday in each month.
Albert Edward	Charlottetown, P.E.I.	Benj. Rogers	G. S. Inman	Thurs. after thirdWed.Jan.,April,July,Oct.
Edmonton	Edmonton, Alta.	H. P. Reid	Geo. Riach	First Friday in each month.
Regina	Regina, Sask.	W. R. Warren	R. J. Westgate	Third Thursday in each month.
Sault Ste. Marie	Sault Ste. Marie, Ont	W. J. W. Johnston	C.H.E. Rounthwaite	Second Wednesday in each month.
Windsor	Windsor, Ont.	W. R. Woollatt	F. W. Dewar	First Wednesday in each month.
Superior	Fort William, Ont.	R. S. Dell	D. Reid	Second Thursday in each month.
Calgary	Calgary, Alta.	A. W. R. Markley	Frank Gilbert	First Tuesday in each month.
Saskatoon	Saskatoon	C. H. Crandon	A. J. Hughes	Second Friday in each month.
Victoria	Victoria, B.C.	M. W. Duncan	J. W. Hudson	Third Tuesday in each month.

Statement showing the number of G. E. P. S. Masons made in the different Valleys of the Jurisdiction since 1897, when Section 8 of the Statues and Regulations was enacted

	1898	1899	1900	1901	1902	1903	1904	1905	1906	1907	1908	1909	1910	1911	1912	1913	1914	1915	1916	1917	1918	1919	1920	1921	Total
Hamilton, Ont.	16	17	21	21	28	25	46	40	28	59	27	25	33	25	56	60	52	40	43	58	88	125	198	66	1197
London, Ont.	17	14	30	....	25	21	35	51	40	59	22	15	25	20	20	27	40	23	11	26	26	57	79	143	826
Toronto, Ont.	16	16	45	10	14	21	17	28	23	28	12	31	33	30	27	32	25	10	29	77	101	90	158	135	1008
Kingston, Ont.	2	....	2	....	....	....	....	2	2	4	3	1	3	2	6	7	8	13	17	8	16	10	30	26	162
Guelph, Ont.	3	1	3	....	....	6	3	11	14	17	10	9	4	7	11	17	10	9	13	14	31	44	15	41	293
Barrie, Ont.	4	....	1	1	11	....	....	3	....	1	7	27	13	1	0	2	15	3	0	17	83	110	94	192	585
Ottawa, Ont.	8	12	11	21	15	25	29	25	20	21	21	27	24	36	23	32	34	19	26	41	64	38	79	97	757
Sault Ste. Marie, Ont.	...	....	....	....	....	....	....	....	....	....	....	....	....	....	....	52	28	3	4	7	10	13	12	10	139
Windsor, Ont.	..	....	....	....	....	....	....	....	....	....	....	....	....	....	....	....	....	....	47	0	43	89	123	156	458
Fort William, Ont.	..	....	....	....	....	....	....	....	....	....	....	....	....	....	....	....	....	....	....	24	13	31	43	23	134
Montreal, Que.	3	14	15	5	16	....	10	14	8	7	8	8	12	9	11	8	10	14	12	15	16	10	36	18	279
Quebec, Que.	....	3	....	....	....	....	....	....	....	8	5	0	4	3	2	2	1	2	1	0	5	10	4	2	52
St. John, N.B.	3	8	4	2	6	....	7	3	7	5	6	16	5	5	0	7	5	4	3	7	13	13	24	15	168
Halifax, N.S.	10	2	6	7	2	....	6	....	4	9	6	15	7	15	6	11	8	7	2	5	21	37	35	22	243
Charlottetown P.E.I.	6	3	1	1	....	4	....	1	4	4	3	2	0	1	2	0	4	0	3	4	4	0	0	0	47
Winnipeg, Man.	20	20	1	6	19	10	27	43	27	31	22	21	32	30	27	41	39	26	39	10	45	45	44	105	740
Vancouver, B.C.	1	6	1	13	6	....	9	26	8	9	10	16	14	17	41	37	28	13	16	9	19	40	38	96	473
Edmonton, Alta	...	....	....	....	....	....	....	6	18	20	13	7	19	12	12	7	6	2	14	7	12	14	36	22	227
Regina, Sask.	...	....	....	....	....	....	....	....	....	....	....	....	7	0	36	26	41	26	33	41	24	37	40	18	329
Calgary, Alta.	...	....	....	....	....	....	....	....	....	....	....	....	....	....	....	....	....	....	....	....	3	4	31	22	60
Saskatoon, Sask.	...	....	....	....	....	....	....	....	....	....	....	....	....	....	....	....	....	....	....	....	...	....	22	17	39
Victoria, B.C.	..	....	....	....	....	....	....	....	....	....	....	....	....	....	....	....	....	....	....	....	...	....	....	22	22

Members of Subordinate Bodies

August 31st, 1921

ONTARIO

Moore Consistory, Hamilton

S. G. I. G., 33°

Mackay, Hugh A.
Gibson, Sir John M.
Butterworth, Enoch B.
Ballard, Wm. H.
Malone, Elias T.
Lees, Thos.
Glanville, James
Howell, Fred. J.
Cameron, John Alex
Webster, Alfred F.
Freed, Augustus T.
Riggs, Lewis F.
Wait, Frank G
Moore, George
McKnight, John
McMaster, Arthur Carson
Scott, John C.
Davis, Walter H.
Buchanan, James Isaac
Thomas, John Lloyd
Stevens, Frederic Beckwith
Staples, George K.

HON. INSP.-GEN. 33°

McMillan, Sir D. H.
White, Wm. R.
Cooper, Albert E.
Brodrick, Peter W. D.
Hobson, Robert
May, Geo. S.
Clewlo, Robert W.
Rose, J. Orr
Davis, Thomas G.
Rowe, Thos.
Allan, Absalom S.
Ross, Walter M.
Davidson, Samuel S.
Logan, Wm. M.
McKillop, James B.
Hagar, Walter Charles
Cunningham, Alex. M.
Jory, Hampton E.
Richardson, Alex. W.
Davidson, John
Jull, Thos. W.
Shanks, Thomas
Wardrope, William Hugh
Duncan, Ed. J. B.
Park, Herbert S.
Lloyd, Griffith R.
Levy, Gabriel H.
Keays, James E.
Richmond, John L.
Santo, Albert E.
Tudhope, William H.
Cartwright, Chas. William
Evel, James J.
Reid, J. Fredk.
Culbert, John L.
Olver, Edward A.
Scace, William B.
Clark, Donald
Peace, Daniel J.
Duff, Walter N.
Marr, Frederick
Taylor, Geo. Wm.
Putman, John H.
Jeffrey, Charles W.
McCleery, Edward J.
Harcourt, Fred. W.
Carleton, Edmund McL.
McBride, Hubert C.
Birrell, Geo. S.
Arnold, George
Hazlett, John P.
Fletcher, Esten A.
Robinson, Gibson H.
Edmister, Frederick

S. P. R. S., 32°

Abbott, Henry Pryor Almor
Abbott, Wm. Hodson
Able, Norman
Able, Norman Sterling

Adams, Wm. Geo. Alex.
Aitchison, James
Aitchison, William John
Aitken, John
Alexander, Robt. Godfrey
Allan, George
Allan, Lawrence Centre
Allan, Thomas P.
Allworth, Fred. Mortimer
Allworth, Reginald McNabb
Ament, William
Anderson, Hugh
Alderson, Christopher A.
Anderson, Benj. Fredk.
Anderson, Charles August
Anderson, William (Jr.)
Anderson, Milton, Alex.
Anthony, Henry King
Anderson, John Edward
Anderson, Robt. John
Anderson, Thomas Nichol
Archer, Ernest A.
Argue, Thomas E.
Arison, Wm. Henry
Armstrong, John Alexander
Arner, Herbert Charles
Arnot, David
Arnott, Geo. Henry
Ash, Wm. Whitehead
Asselstine, Stanley Mathew
Atkinson, Edmund Percy
Atkinson, Leamington
Attig, Wm. Jno.
Avery, Chas. Shirley
Backus, Frederick Fanning
Bailey, Thos. David
Bailey, William
Bain, Andrew Gibson
Baird, James Laird
Baird, John Samuel
Baker, Alfred Henry
Baker, Herbert Wesley
Baker, Percival John Fredk.
Baker, Wallace
Ball, Wyndham Geo.
Ballantyne, Gordon Wilber
Ballard, Geo. Wm. M.
Bansley, John Cochran
Banwell, Clarence Whitcomb
Barnard, Thomas H.
Barrett, Thomas
Barrie, Orlando Chester
Barons, Arthur
Bartram, Wm. Geo. Renwick
Barr, James Smith
Barber, Henry Webster
Barlow, William Warren
Barnhill, John Alex.
Barron, Geo.
Bates, Thos. James
Bean, Fred. Wm.
Bechill, John J.
Bee, Andrew Shore
Bell-Smith, F. K. M.
Belton, George Harrison
Bennett, Burley W.
Bennett, George John
Bentham, William
Bethune, John William
Bickell, John Paris
Biggar, Robert Ellerton
Bilger, Wm. Fred
Billing, Wm. Robt.
Bingham, George Arthur
Binkley, Thomas C.
Binks, Henry Stewart
Birkett, John Hooper
Birrell, William E.
Bixel, Arthur Winlow
Black, Thomas Clyde
Blackburne, Francis
Blackhall, Edward Albert
Blain, Frank Sherman
Blair, Wm. Livingston
Blayney, Robert Oscar
Bole, Wm. Henry
Bonter, Arthur Clifford
Bowlby, David Shannon
Booker, Thomas
Boulter, Wellington
Bowlby, Russell
Bowles, Wm. Geo.
Bowman, John Wesley
Boyce, Walter Revel
Boyd, John
Boyd, Valentine
Boyle, Robin
Boyle, William John
Bradwin, Frank William
Bray, Charles Andrew
Breckenridge, Warren Cook
Brennan, Wm. C.
Brennen, Albert
Breyfogle, Wm. Roland
Brierley, Harold Percy
Bristow, John Almon
Brother, Alfred Haystead
Brown, Adolphus William

Brown, Donald
Brown, Chas. Frederick
Brown, William Gordon
Burden, William Thomas
Broley, Ed. Warner
Broomfield, Raymond Arthur
Brown, E. B.
Brown, James Edward
Brown, Chas. Rosendale
Brown, Alonzo Johnston
Brown, David Malcolm
Bruce, Ralph R.
Brunton, Thomas Harold
Bryson, Albert Edward
Buckboro, Glen Lenore
Bundy, John Wesley
Burdon, Fred. L.
Burns, John
Burdon, Frederick L.
Busteed, Frederick
Butcher, Frank Harold
Butler, William
Butler, Gaythorne Hardy
Burritt, William Edward
Burton, Frank Robert
Butler, John Ainley
Butterfield, Geo. E.
Butterworth, Chas.
Caesar, William J. T.
Callaghan, J. Orr
Callagran, John Clinton
Callam, Kenneth A.
Calvert, Jas. Alex.
Cameron, Angus Allan
Cameron, Murray
Campbell, Andrew Ginty
Campbell, Angus
Campbell, Duncan
Campbell, George Benj.
Campbell, John Angus
Campbell, Donald Munro
Campbell, Percy Gerald Cadogan
Cane, Wm. Ethelbert
Cannom, William John
Carley, David Leonard
Carley, Geo. H.
Carron, Jas. F. Lee.
Carmichael, Henry Greenhill
Carse, Peter Davey
Case, Edmund W.
Cascaden, Gordon L.
Cascaden, Benj. F.
Cavell, Herbert Clarence
Cawdron, Alfred Robert
Cays, Fredk. Alex.
Challenger, Herbert Moss
Chamberlain, Alex. F.
Chamberlain, Hiram W.
Champ, Henry Hillman
Charles, Fredk. Segsworth
Charles, Joseph Henry
Chater, Daniel Arlington
Cheyne, Robert B.
Christie, Wm. Frederick
Chick, Thomas
Chisholm, James
Church, Thos. Stephen
Clark, Herman Robert
Clark, Robert
Clark, Wm. Alex.
Clark, William Ira
Clark, Angus McPherson
Clarke, Wm. James
Clapp, Charles R.
Clark, George F.
Clark, John Murray
Clendennen, Thos. Ellis
Clifford, Wm. Burton
Coates, Robert
Cochran, Charles Scriver
Cockburn, Malcolm John
Code, Robt. Wilmot
Coles, Fredk. Wm. H.
Coles, Geo. C.
Collins, Chas. Herbert
Collinson, John Henry
Colloton, Fred. Wm.
Colvin, Robert
Conboy, Richard Smith
Conklin, Elias George
Conley, Charles Edward
Conley, John
Connolly, Robt. Geo. Walter
Conway, Joseph M.
Cook, Thos. John Richard
Cook, Robert Edgar
Corbett, Meldrum Grazette
Copley, Thomas
Corbett, Herbert Milton
Corbett, Thomas James
Corcoran, James Woods
Corey, Bloss P.
Corey, Monrad A.
Cosgrove, Thomas Henry
Coulthard, John Bayne
Cousins, Ed. John
Coyell, Frederick
Cowan, Alexander

Cox, Henry
Craig, Robert J.
Craig, Hugo B. R.
Craig, Joshua Robert
Craighead, John L.
Crain, William Eldridge
Crawford, Albert Bertram
Crawford, John Thomas
Crawford, Elliott Cedric Alvin
Creswell, Ralph Edwin
Crichton, Daniel
Croft, Wm.
Crooker, Fredk. Wm.
Crow, Horace Christopher
Crosby, Albert B.
Cuddie, John Harold
Cumming, Walter Elwood
Cummins, Albert Chas.
Cunningham, John Donald
Curry, Robert J. A.
Cusack, Frank
Dalziel, Andrew Hendry
Davey, Harold
Dalley, Edwin Marvin
Davey, Philip
Davis, Richard E.
Davis, William R.
Davies, Wallace Emmett
Dawson, John
Day, Arthur Whittlesey
Deewitt, Chas. Edmun
Dean, Keith C. Wesley
Dewar, David B.
Dewar, Fredk. Wm.
Dewar, John D.
Devitt, R. E.
Dillman, Frank Mortimer
Dinnen, Norman J. K.
Dinsmore, Samuel Edgar
Disher, William Egbert
Ditchfield, John
Dixon, Jack
Dixon, James
Dixon, Robert Edward
Dobbie, John Albert
Dobbin, Ross Leonard
Doherty, William Murray
Dolson, Edgar Allan
Dodsworth, Alfred Henry
Doherty, William John
Doidge, Thos. Clarke
Donaghy, John Joseph
Doran, Joseph Orr
Douglas, William John
Douglas, Leon Alex.
Douglas, John
Doust, Joseph
Dransfield, Edwin Rankin
Drew, John
Drope, Wm. John
Duff, Thos. Alex. Jamieson
Duncan, Gordon, Alex.
Dunlop, Hugh Macdonald
Dunlop, Welson Earl
Dunlop, Robert Joshua
Duggan, Chas. Edward
Duncan, Robert Stewart
Dunlop, John H.
Dunn, Robert Lancelot
Durkee, Chester Arthur
Eagar, Cecil Edward
Eagar, James
Eagar, James Wrixon
Eastwood, John Morison
Earon, Wm. John
Eccles, John Hy. Gibson
Eckert, Wm. Clayton
Edestrand, William
Edgecomb, Herbert Enos
Edward, Charles William
Edwards, Lincoln Eugene
Edwards, Wm. A.
Edwards, Russell, G. C.
Elliott, Charles
Elliott, John Albert
Elliott, William John
Elliott, Wm. James
Ellston, Chas. Howard
Emory, C. Van Norman
Evans, Daniel W.
Evans, Joseph Austin
Everett, Paul Marvin
Ewers, Charles
Ewart, John Albert
Everett, Geo. Wesley
Fair, Friend
Fallis, Jos. Robinson
Farrell, Chas. Towler
Farquharson, Charles
Farquharson, Robert Andrew
Farrow, Herbert W.
Farthing, John Murray
Fawcett, William
Fearman, Wm. James
Featherston, Elmer Ethelbert
Felt, Albert Howard
Fenton, Herbert William
Ferguson, Donald

Ferguson, Geo. Hendry
Ferguson, Hugh Edgar
Ferguson, John Drew
Ferguson, John Irwin
Ferguson, John Thomas
Ferguson, Murdoch
Ferris, Forrest H.
Ferris, Thos. Ed.
Field, William
Filshie, Gilbert
Firth, John Morwick
Firth, Norman Fraser
Fish, Fredk. A.
Fleetham, John Edward
Fleming, Ernest
Fleming, Oscar Ernest
Flett, Henry Ridley
Flood, Ross Coatsworth
Foley, Frederick Richard
Forbes, William Charles
Forbes, George Duthie
Ford, Charles Edgar
Forgie, John Graham
Forgie, William Fredk.
Forrester, Charles
Forster, Cyril
Forster, Fred.
Forsyth, Robert Ewan
Foster, Norman Gerald
Foster, Samuel H. C.
Foster, William John
Fox, Lewis Jacob
Fowler, Albert Allen
Francis, Jos. E.
Franklin, William T.
Fraser, Robert Nelson
Fuller, James A.
Fry, John
Fry, Howard Somerset
Fryer, William Charles
Furness, Robt. Griffiths
Furness, Seymour Nelson
Galloway, Leslie Arthur
Galpin, Alfred L.
Gamble, Burton Edmund
Gamble, Wm. Paul
Gammage, James Stanley
Gardner, Chas. Wm.
Gates, Fred. W.
Gauld, John Gordon
Gee, Henry Ernest
Gessaman, Walter Fredk.
George, James T.
Gibson, Alfred
Gibson, James Hamilton
Gibson, John Gray
Gibson, John Hunter
Gibson, William John
Gilbert, William R. Myers
Giles, Wm. Thos.
Gill, James
Gillard, James Turner
Gillies, Alfred James
Gillies, John Albert
Gillson, Herbert L.
Gillies, John W.
Gilmer, Jerry Gilford
Ginder, Wm. Henry
Glassco, Sebert Moore
Goering, Alb. P. Louis
Goff, John Benner
Goodfellow, Horace F.
Gowling, Arthur
Gowland, Thomas Hoey
Gowling, Wesley Ernest
Graef, Herman
Graham, Archibald D.
Graham, Arthur Russell
Graham, Charles S.
Grand, Edward
Grant, John Fredk.
Gray, Austin Bacon
Gray, James Wilson
Green, Curtis James
Green, Nelson Robert
Green, Samuel Byron
Green, Samuel Partington
Greene, Wm. Richard
Greenway, Geo. Ethelbert
Greer, Abraham B.
Griesinger, William
Griffith, Ed. John Wesley
Griffith, John Arthur
Griffith, R. B.
Griffin, Burwell
Gunn, John Grant
Gwyn, Gerald Tolver
Guthrie, Thos. McLean
Guy, Geo. James
Gwyn, Herbert Charles
Haentschell, Charles W.
Hagar, Fredk. Charles
Hagen, Charles Richard
Hager, Howard
Hale, Homer Jerome
Hall, Henry
Hall, John Edwin
Hall, Monteith Center

Hamilton, Chas. Jas.
Hamilton, Charles Stanton
Hamilton, Harold V.
Hamilton, James Watts
Handley, John Henry
Harp, Fred. Charles
Harper, Frank Cecil
Harper, Fredk. Samuel
Harper, John James
Harper, John Weir
Harriman, James
Harris, Charles L. M.
Harvey, Edmund John
Harvey, Philip John Wm.
Hawke, Albert Francis
Hayman, Henry
Hazelwood, Robert Mills
Hearst, Samuel
Hendrie, Sir John S.
Hedges, William Henry
Henderson, James A.
Henderson, Lorne Stanley
Heward, Audrey Douglas
Hendry, Geo. Macdonald
Heney, Frederick Augustus
Henning, W. J.
Henry, Edward
Henry, Michael
Henry, Robert James
Herald, Wm. Charles
Hermiston, Geo. M.
Herring, Armine B.
Hewlett, Wm. H.
Hewson, Jas. Lawrie
Hickey, Wm. R.
Hickey, Alfred James
Hildreth, James Scroggie
Hill, David Archie
Hill, Daniel L.
Hill, Francis Wesley
Hill, James
Hill, William John
Hills, Frank
Hillier, Riel
Hindmarsh, Harry Comfort
Hobson, Henry Wm.
Hodges, Henry Cecil
Holbrook, John Howard
Honsinger, Eliphalet Wilbur
Honsinger, Percival Adrian Lionel
Hoodless, John
Hooper, Henry
Hooker, Thomas P.
Hooper, Robt. Henry
Hoover, Addison H.
Hope, Robert Knight
Horwood, Edgar Lewis
Horn, Geo. Lewis
Howard, Wilson Shanley
Howarth, Fred.
Howie, Hugh Robert
Hughes, Fredk. Joseph
Hull, Richard Wm.
Hunt, Arthur Hiram
Hunt, Robert Dufferin
Hunter, Charles Alex.
Hubbell, Fredk. Dixon.
Hunter, John
Hurdman, William George
Hurlburt, Jas. Harvey
Husband, Bright K.
Husband, Thomas H.
Hutcheson, James Lauder
Hutchins, John Backus
Hutchinson, Robert A.
Hyatt, Wilbert John
Hyland, Benjamin
Irvine, Nisbet Edward
Inverarity, James Murray
Irwin, William Wilson
Irwin, John
Isaacs, Joseph Dixon
Jackson, John
Jackson, Charles R.
Jackson, Clarence
Jackson, Alfred Leo
Jackson, James Wm.
Jackson, John H.
Jackson, Henry Edward
Jaeger, Julius Theodore
Jacques, Clifford Elvin
Jaffray, Alex.
Jannison, David
Jarvis, George Thomas
Johnston, John Edwin
Johnson, Henry Craig
Johnston, Fredk. Earl
Jobb, William Robert
John, David
Jones, Frank Arthur
Jones, George Ed.
Jones, Thos.
Jordan, Samuel
Josephs, George Edward
Jukes, Victor Frederick
Junor, Robert
Junor, William

Kaplansky, Julius A.
Kelly, William Ross
Kelly, Thomas Alex.
Kelly, Ernest
Kempt, Albert James
Kendall, James Nicholas
Kennedy, Hugh Peter
Kennedy, John McLead
Kerr, Albert Ernest
Kerr, Geo. Samuel
Kerry, Alfred Ernest
Kidd, Thos. Ashmore
Kidd, Wm. Wesley
Kilgour, Chas. S.
Killen, Duncan Alex.
King, Joseph
King, Herman Samuel
King, Oscar Herman
Kingston, Geo. Allan
Kirby, Thomas Witty
Kirkpatrick, Chas. Gordon
Klock, Robert Alexander
Knox, Robert George
Labatt, Charles Bagot
Ladore, Edgar Francis
Laidlaw, Myron Lewis
Laidlaw, Ralph Geo.
Laidlaw. William Alvin
Lake, Isaac
Lambert, Harvey
Lamble, Burnet Charles
Lang. Robert Howard
Langskill, James
Lawrence, John R.
Lancaster, David Henry
Lanigan, Geo. Henry
Lankin, Edward
Latshaw, Fred. Aussem
Lawson, William
Lawton, George
Lee, Percival John
Lees, George
Lees, George Harmon
Lees, Herbert Stace
Lees, Stuart H.
Lees, Thomas, Jr.
Leaney, Alex. W.
Le Cras, Thomas James
Lehman, Carl
Leicester, Alfred Rendell
Leinster, James Franklin
Leitch, Archibald
Leonard, Henry Francis
Lester, Egerton Hy. Hollis
Lester, Thomas W.
Leveridge, Stanley Elliott
Levy, Albert Sheuer
Levy, Joseph
Lewis, Ernest Alfred
Lewis, Andrew Birely
Lewis, Frank Scott
Lewis, Thomas
Liddell, James Gordon
Liddell, Wm. James Ruth
Linney, Arthur
Little, James Broatch
Lind, Herbert Watson
Linger, Ernest Edward
Linton, Herbert Walter
Little, Wm. James Heber
Locke, Wm. Francis
Lochead, Wm. Edmund
Lochead, Wm. Merton O.
Lockhart, John
Long, Albert
Long, Guy Hathaway
Low, James
Lowndes, Charles B.
Lotimer, James Stanley
Luloff, George Walter
Lumsden, Arthur
Lucas, Ed. Henry
Lumsden, Paul Edwin
Lyne, William Henry
Lyon, Walter H.
Macabe, John Henry
Macartney, Chas. B.
MacAulay, Neil
Macdonald, Hugh
MacEdward, John
MacFarlane, Hartley Roy
MacFarland, Thos. W.
MacGregor, James
Mackay, James John
Mackay, John Person
MacKay, Kenneth Donald
Mackay, Neil
Mackenzie, Henry Russell
MacLeod, Fredk. William
Mackinnon, Robert Lachlan
MacLaren, John Ferguson
McBain, William Wilfrid
McCague, John Alex.
McCann, James Edward
McClure, Lorne Campbell
McCluskey, George
McCollum, Wm. James
McComb, Amos Monroe

McComb, Max
McConnell, Thos. James O.
McConnell, Yorke
McCoy, John
McCoy, Samuel Harvey
McCoy, John Harold
McCrae, John
McCulloch, John
McCutcheon, Walter A.
McDonald, Chas. Edward
McDonald, Lachlin Taylor
McDonald, James Faskin
McDonald, James Francis
McEwen, Neil D.
McGara, Charles Augustus
McGill, Arthur Fayette
McGill, William
McGillivray, John Roderick
McGiverin, Wm. F.
McGraw, Albert Ernest
McGregor, James Clarke
McGregor, James Duncan
McGregor, John Owen
McGugan, Lauchlan E.
McGuire, John Mathew Hy.
McHaffie, C. A.
McIlwraith, Douglas G.
McIntire, Earl John
McInnis, Robert Alex.
McIntyre, Adam Gordon
McIntyre, John Brewer
McKay, Chas. Edward
McKay, Hugh Alex.
McKay, James D.
McKee, Alex. Hamilton
McKenzie, Andrew McCullough
McKenzie, John McDonald
McKerrow, John Orren
McKeown, Geo. Herbert
McKinney, Albert
McLachlan, Geo. Alex.
McLaren, Ed. Gordon
McLean, Arthur John
McLean, Arch Duncan
McLean, Archibald J.
McLean, Call Donald
McLean, William Hector
McLennan, Alex. Angus
McLennan, Farquhar D.
McLeod, James Barber
McMahon, Hugh Geo.
McMahon, John Samuel
McMaster, Thomas Greer
McMillan, Charles
McMullen, Ernest
McMillan, Robert J.
McMichael, Solon W.
McMurchy, John A.
McNiven, Charles
McNally, Henry Lorne
McNaughton, Peter
McPhail, Albert Harold
McPherson, Wm. David
McQuade, William Robert
McRae, John Roy
McTavish, Wm. M.
McTavish, Robert Angus
McVean, Sandy
McVicar, David
McWhinnie, Wallace L.
Mable, William James
Magee, Frank John
Mahoney, Wm. Austin
Magee, Francis Albert
Malcolm, William
Malcolmson, Harold Thompson
Malloy, John
Maloney, Fredk. John
Malone, Frank Talbot
Malott, Burwell
Malott, Fredk. Erwin
Malot, Leonard V.
Manes, John T.
Manifold, Ernest
Markle, Robert John
Marlatt, Wilbur Triller
Marshall, Charles Fredk.
Marston, John
Martin, Leonard George
Martin, Sydney John
Martin, Fred. Richard
Martin, John Henry
Martin, William James
Martin, Alfred Charles
Martinson, Harry Lawson
Mason, Harry Edwin
Mason, Henry H.
Mathewson, Mathew Biggar
Maw, Frank J.
Maxwell, Orrin Pillans
Meikle, John Harold
Mealley, Emandus Burton
Mercer, James Fleming
Merrill, Simeon Gibson
Menard, Adrian John
Mercer, Frank
Merson, Geo. Ogston
Messer, Wm. Mackenzie

Middleton Isaac
Middleton, Robt.
Millar, George McDougal
Millard, Frank Avery
Millard, James William
Millar, Nicholas Richard
Miller, Fredk. R.
Miller, Roger
Milman, Percy McKinley
Milne, Alex.
Milne, William Grant
Minchinton, Harry
Miskelly, Wm. Malcolm
Mitchel, William Alexr.
Moffat, Ernest David
Moffat, Thomas H.
Montague, Wm. Fawcett
Montgomery, H. C.
Moodie, Charles William
Moodie, Jas. R.
Moore, Howard Montague
Moore, John Leslie
Moore, Frank Nesbit
Moore, Robert Burns
Moore, Royal Terry
Morgan-Dean, Wm. Frederick
Morrall, Percy Frankland
Morrell, Alfred
Morris, Jacob
Morris, Robert S.
Morrison, Edward
Morrison, Wm. George
Morrow, Jos. Garfield
Morrow, Harry Francis
Morrow, Harold Archibald
Morrow, William George
Mortimer, Robert Elmer
Mortimer, Joseph Edward
Morton, Robert
Morton, John Pettigrew
Morwick, Edward
Mount, William
Moule, Ernest
Mulligan, Edward Garfield
Mulligan, William James
Mullin, James Heurner
Mullin, Rollie
Mulveney, Wm.
Mumford, Robert James
Mundell, John Alfred
Munger, Isaac Edwin
Munro, John
Munro, Walter
Murdoch, Andrew
Murphy, Henry Arthur
Murphy, Joseph Warner
Murphy, Stephen Henry
Murray, Charles Bruce
Mussen, George
Mussen, Chas. Joseph
Myler, Paul Judson
Myles, John Wilmot
Mylrea, A. James
Napier, Charles Andrew
Nash, John A.
Neal, Henry James
Nellis, Edwin Le Roy
Nesbitt, Herbert Hugh W.
Nesbitt, William James
Neu, Charles F.
Newton, William Henry
Nichol, Charles Fredk.
Nichol, Chas. Oswald
Nickel, Chas. McKirdy
Nicol, William
Norton, Smith Albert
Nold, Henry Noble
Noble, Benjamin
Nunn, John
Oliver, Wm. Austin
Oram, Alfred
Ostler, William
Osborne, Alfred Ross
Owen, Derwyn Trevor
Owen, Lemuel Cambridge
Palmer, Alfred William
Pardoe, Avern
Park, Wm. Silson
Parke, George
Parker, Robert
Parnell, George E.
Pastorius, Jas. Eustice
Paterson, William F.
Paterson, Hector M.
Paterson, James
Paterson, Noble L.
Patterson, John Pratt
Patterson, Norman Francis
Patmore, De Forest Charles
Patterson, William John
Pattison, Frank T.
Pattison, Thos. Francis
Patton, Harold Russell
Peace, Frank Simpson
Peace, George Earnshaw
Peace, Harold Viner
Peace, William Armour
Pearce, Chas. Llewellyn

Pearce, John
Pearson, John
Peene, Alfred W.
Penhale, Mathew Henry
Peregrine, John Morris
Percival, William
Perney, Frank Eugene
Perry, Adie William
Person, James C.
Peters, Thomas
Peterson, Edgar Callendar
Petrie, Jr., Alex. Bain
Phillips, Arthur Sherman
Phin, Wm. Egerton
Pickering,Aberam James
Pinkney, David Thomas
Pinkerton, Ralph Burns
Piper, William A.
Pitts, Clarence McLeod
Poile, Thos. Walter
Pontifex, Bryant
Ponton, Douglas
Porte, Robert E.
Porter, John Earl
Potter, Robert Stuart
Pottenger, Fred. Watkins
Pound, Thomas Elgin
Powley, Joseph
Pratt, Charles Beeson
Preston, Harold Ewing
Preston, Frederick Chas.
Priddis, James
Prudham, John Henry
Pumaville, Morley Franklin
Pringle, William Sinclair
Purdy, Erastus Kendle
Purdy, Norman William
Pye, Frederick
Quinn, Herbert John
Race, Wilfred Ballantyne
Racey, George William
Ralston, Henry E.
Randall, Arthur Ernest
Rastall, Ross Allan
Raw, George W.
Ray, Samuel Wellington
Rayner, Richard Walter
Read, Ernest Russell
Reed, Alex. Thomas
Reamsbottom, Arthur Hendry
Reid, Andrew Walker
Reid, John Parker
Reid, Richard Frank
Reid, William Gilzean
Richards, Edwin Adams
Richardson, Newton
Richardson, Joseph John White
Richardson, Robert
Riddell, Arthur G.
Riddell, Jr., John Ewen
Riddell, John Ewen
Riddell, Thos. Alex.
Riddell, Willard Bruce
Riddell, Walter John
Ripley, Ralph Crossley
Robertson, Douglas
Robertson, Henry
Robinson, Andrew Thomas
Robinson, Arthur William
Robinson, J. H.
Robinson, William Francis
Robinson, Robert John
Rogers, Alfred
Rogers, Jas. Turner
Rolling, William Alex.
Ronald, Wm. Ferguson
Roos, Albert J.
Rose, James Donald
Rose, Burritt, Alex.
Rosebrook, George
Rosevear, Charles Lewis
Ross, Alexander Peter
Ross, Frederick Blyth
Ross, Thomas Dancey
Ross, Hugh William
Ross, George Scott
Routledge, Albert R.
Rowe, George G.
Rudd, Elias John Kaliel
Russell, Daniel Edwin
Rutherford, James Alex.
Rutherford, Fred. Hamilton
Ryan, Daniel J.
Ryckman, Warren Crosby
Ryckman, Samuel
Sampson, William Edgar
Sanborn, Herbert Leo
Sansburn, Wm. Archibald
Sauber, George
Saunders, Alexander
Saunders, Henry Scholey
Savage, Benj. Lynd.
Scarff, Harvey Warner
Schell, Edmund Byron
Scrase, Charles
Schrader, Andrew William
Scott, Allan Walter
Scott, Harry C.

Scofield, James Carr
Scott, Ephraim Campbell
Scott, John
Scott, John George
Scythes, John Ardagh
Setterington, William Manley
Secord, Melvin A.
Segsworth, Walter Edward
Shannon, Albert Eben
Sharpe, Wm. Hy. Dilling
Shaw, Abraham
Shaw, John Arthur
Shaw, Charles George
Shaw, Ralph Buckley
Shaw, John Thomas
Shaw, William John
Shaw, Wm. Ed. Vollick
Sheppard, Francis John
Shepard, James M.
Shepherd, Martin Ward
Sherman, Fredk, Wallace
Sherrin, Hyman David
Shore, Thomas Arthur
Shurly, Raymond Flint
Siebert, Charles Robert
Sibbald, Samuel John
Silcox, William Logan
Simmons, John Stevenson
Simpson, Benjamin L.
Simpson, James Alexr.
Simpson, Thos. Hamilton
Sinclair, Sam. Bower
Sinclair, Duncan Alexander
Sinclair, Duncan James
Sinclair, George Alfred
Sinclair, Hugh
Sinclair, John
Sinclair, John Alex.
Skeddon, Edwin
Skill, Fred. John Robinson
Skinner, John Robert
Skinner, Robert Burdette
Sloat, John Cambridge
Small, Alex. Stephens
Smith, Walter Thos.
Smith, Alfred
Smith, Charles Perley
Smith, Albert John
Smith, Francis Joseph
Smith, Wm. Alex.
Smith, Chas. Milton Gibson
Smith, Francis Swanson
Smith, Peter Arthur
Smith, Edmund Victor
Smith, Henry Thomas
Smith, John Alex.
Smith, Sydney Alfred Alex.
Smye, Fredk. Thomas
Smylie, Robert W.
Sneddon, John
Snarr, John Fredk.
Snelling, Henry Woodroffe
Sole, George Edwin
Somers, Newton Lloyd
Somerville, Albert Edward
Sommerville, George
Soper, Herbert A.
Souter, David Anderson
Sparling, Wm. Frederick
Spence, Dalton
Spence, James Charles
Spence, John Henning
Spencer, Lyon Bristol
Spratt, William Alfred
Springstead, Edgar Melverton
Sprules, Frank William
Squire, Dexter, Melvin
Stacey, George Edward
Stafford, Geo. Elgin
Stainton, Wm. Henry
Staniland, William Henry
Stephens, Arthur George
Stephens, Henry John
Stephens Llewellyn Fred.
Stephenson, James
Stevely, Samuel
Stewart, Charles William
Stewart, George
Stewart, Duncan
Stewart, John Douglas
Stewart, James Leslie
Stewart, Wm. McArthur
Stewart, Robert Alex.
Stodgill, Chas. James
Stokes, George Alex.
Stone, Arthur H.
Strong, Norman Bingham
Struthers, Ed. R. C.
Stuart, William R.
Summerfeldt, Wm. Henry C.
Sumner, Charles Robertson
Sutherland, G. R. C.
Sutherland, James W.
Sutherland, John
Sutton, Andrew Bennett
Swan, Leslie W.
Sweet, Aaron
Swinton, Robert

Swift, Victor Morris
Tailby, E.
Taber, James Leatherland
Tanner, John
Tapscott, Henry Stark
Tarbush, Henry Lewis
Taylor, Andrew J.
Taylor, Charles Nattrass
Taylor, Fred. Wm.
Taylor, James Shields
Taylor, Wm. Davidson
Taylor, Luther Wm.
Taylor, John McPherson
Taylor, Walker Earl
Taylor, William Watt
Tebbs, Rev. George Wm.
Tees, George Edgar
Teeter, Oscar Edward
Temple, John Peter
Thompson, S.
Thompson, Benj. Edward
Thompson, George
Thompson, John Wallace
Thomson, James Anderson
Thomson, Wm. Cowan
Thompson, Howard
Thomson, Melvin A.
Thorne, John Leonard W.
Thurlow, John
Thurston, John
Tilt, W. W.
Tinling, Chas. W.
Tinker, Arthur Leopold
Tipper, Geo. Adrian
Todd, Frank Herbert
Tolmie, Rev. James Craig
Tomlinson, Wm Bird
Townsend, Sherman E.
Trebilcock, Carlyle H.
Troup, Benjamin
Troup, Nicoll
Trusler, Sylvester Wallace
Tugwell, Harris Chas.
Tudhope, Melville Brockett
Tudhope, Andrew Haron
Tutt, Ernest N.
Tweedale, Theoph. Ben. S.
Twiss, Emmett Irwin
Tyers, George Herbert
Udy, Albert Norton
Vaughan, John James
Vance, John Franklin
Verchere, Arthur Gillard
Vila, Samuel
Vollans, Frank Radcliffe
Waddell, Frank R.
Waddie, Henry John
Wait, Smith Austin
Walker, Frank Edmundson
Walker, Hiram Chandler
Walker, Frederick J.
Walker, Albert James
Wallace, Martin E.
Walters, Joshua
Walters, Irwell Walden
Wanless, Alex. K.
Ward, Percy Thomas
Ward, Ernest Crawford
Ward, Herbert Blake
Wardlow, Thos. Davidson
Warren, Arthur Wellesley
Waters, William John
Waterhouse, Robt. Wilbur
Waterman, Harry E.
Watson, James Bruce
Wattam, Wm. John
Watt, John McLeod
Watts, Frederick Earle
Waugh, Freeman
Way, Arthur Edward
Weber, Aufred William
Weber, Robert
Webster, David F.
Webster, Edwin
Wedlake, Geo. Kent.
Weir, John Wellington
Weld, Harold Falconer
Wellington, Howard Russell
Wenino, George P.
Westaway, Wm. John
Whaley, W. Rex.
Whealey, Joseph Samuel
Wheeler, Charles Edward
White, George E.
White, George T.
Westgate, Wm. Thomas
Wettlaufer, John Henry
Wettlaufer, Henry Edward
Wherry, Robert
Whitfield, Charles Bentley
White, Allan Thompson
White, James Wellington
Wibby, Thomas
Wickins, James Arthur
Wigle, Gerald William
Wigle, Lambert P.
Wigle, Theodore W.
Wilkinson, Arthur James

Willey, Frederick
Wilkie, Lorne Arthur
Wilkinson, Arthur Alex.
Wilkinson, Frank Arthur
Willard, James Charles
Williams, Truman Jesse
Williams, Edward Clifford
Wills, George William
Wills, William John
Willoughby, William J.
Wilson, Archdale
Wilson, Bertram Elmer
Wilson, Commodore Perry
Wilson, Ernest Albert
Wilson, George Douglas
Wilson, Hubert Walter
Wilson, John
Wilson, Robert John
Wilson, Robert Ross
Wilson, Wm. Warren
Williamson, Dufferin T.
Winlow, Frederick Jacob
Winlow, George Charles
Winter, Edward Blake
Wittet, Norman McGarvey
Witton, Harry Blois
Wittmaak, Augustus Henry
Woodbridge, William R.
Woodside, Geo. Alex.
Worden, Riel Jarvis
Worsdall, Robt. James.
Wray, Claremont Henry
Wray, Ernest George
Wright, Frederick T.
Wright, John Alex.
Wright, Wm. Harrison
Young, Alfrel James
Yapp, Frederick Henry
Young, Edward Malcolm
Young, George Arthur
Young, Melville James
Young, John Walter
Younie, William H.
Youse, William Ernest
Zealand, William Ormiston
Ziegler, Cyrus Hallman
Ziegler, George Lichty

INSP. INQ. COM., 31°

Bampfylde, Gordon Lucas
Bates, Walter Hunt
Bell, Arthur Robert
Bilger, John Edward
Black, William Howard
Bogardus, Fredk. Francis
Buschlan, Charles Chester
Bull, Wm. Perkins
Clark, William
Covington, William John
Cox, William
Cuffe, Thomas Eugene
Cutmore, Edward
Davenport, Henry Ernest
Davis, Thomas George
Davis, Richard Walter
Delaney, Fredk. James
Dow, Alex. Stuart
Drysdale, John Smith
Drummond, Wm. Arthur
Elliott, George Andrew
Gordon, Elgin Gibson
Goring, Chester Carl
Gibson, Wm. Spurgeon
Graham, Harry Alex.
Gray, James
Hayes, Walter Franklin
Hudson, Charles Sedgewick
Hutton, Gordon Johnston
Inksater, Samuel Jason
Kelly, Wm. Fitzgerald
Kerr, Archibald, McK.
Laing, James Edward
Lake, William J. A.
Lambert, Cecil Howard
Langs, Cecil Vanroy
Lee, Frederick George
Livermore, Henry Edward
Locheed, John Andrew
Love, R. W.
Lyons, Arthur Calder
MacDonald, Stewart
Marrs, Charles Hawkins
Matthews, Elwin Bramon
McCulloch, Edgar
McGregor, John
Millar, Franklin Davis
Mowbray, Fredk. Bruce
Moffat, William James
Nicholson, M.
Neilson, Chas. Ed. Eugene;
Nevitt, Richard Armstrong
Olmsted, Joseph Ernest
Peters, Gordon A.
Phillips, Albert James
Plummer, Percy Edward
Ross, Thomas Hambly
Ryerson, Thomas Egerton
Segsworth, Robt. Fredk.

Simpson, William Stewart
Smith, Albert William
Smith, Edwin
Smith, William
Steer, Stephen
Stewart, William Leonard
Sutton, William Hubert
Storms, Earl Howard
Talman, Addison Herbert
Thomas, Gomer
Thomson, Alex. James
Trenaman, Harry Clifford
Tunks, Fredk. William
Turner, William
VanFleet, Charles Rethbert
Walker, Ed. John Clifford
Warnock, Charles E.
Wells, James Harvey
Wilson, Arthur Lawrence
Woods, J. R.
Woodland, Chas. W. Irvine

KNIGHT K——H., 30°

Aitkins, James
Alton, Alexander D.
Armstrong, Lawrence Noble
Armour, D.
Barelman, Edward
Babb, William Francis
Bartman, Edward A.
Barlow, Frank
Bates, James Henry
Beal, Orlando
Bell, John Percy
Bennetto, Fredk. Royden
Benson, William Charles
Benson, Leonard M.
Blain, Edward Charles
Blandford, Wm. Ernest
Bradley, Walter Jenkins
Brown, David
Brown, Mathew James
Bruce, Wm.
Burson, Edward Cecil
Butler, Ferdinand
Calvert, Albert Ernest
Carpenter, John Fredk.
Chittick, Charles Leslie
Carr, C. E. A.
Carr, Leeming
Cassels, R.
Chandler, W. H.
Cohen, Henry
Connell, Wm. Samuel Thos.
Chamberlain, Harry Wm.
Cleghorn, A. T.
Cockburn, W. A.
Conover, Reginald VanEvery
Corey, Ernest Frederick
Corrie, John Smith
Cosby, Marcus B.
Coupland, Percy Thayer
Creen, Jas. Franklin
Crichton, William
Dewitt, Frederick W.
Devitt, James Carroll
Dickson, Jas. Albert
Donaldson, John Alex. Logie
Dunn, Alfred DeHoven
Easterbrook, Wm. Henry
Evel, Walter George
Fenton, Wm. Jas.
Fitzsimmons, C. H.
Fletcher, Hiram Allen
Foster, Robert Henry
Gallagher, Joseph
Godfrey, Chauncey Cleveland
Gibson, Samuel G.
Gray, Robt. Alex.
Griffin, Thomas Byron
Halnan, Leman Robert
Hall, Leslie S.
Harvey, Wm. Herbert
Hawkins, Herbert Ernest
Heebner, Charles Fredk.
Hendry, Charles
Hodge, Burnley Bartlett
Hodges, Wm. F.
Howitt, John Ransom
Hyman, Charles S.
Jeffrey, Frederick Henry
Johnston, Ernest Allan
Jutten, Charles K.
Kerr, Robert
King, Jas. Sidney Smith
King, Samuel
Kinghorn, J.
Kitchen, John Macrae
Lamble, Francis Thos.
Lawson, Joseph
Le Drew, Henry Herbert
Leicester, Alfred K.
Logan, Thos. Reginald
McCann, Thomas
McCready, Wm. Edward
McIntyre, David Lorne
McKay, John
McKeracher, Malcolm

McLaren, John Albert
McLeod, William Andrew
McLarg, Oliver Francis
McPherson, Archibald
McLean, Charles B.
McPhie, J. B.
Marshall, T.
Martin, Geo. Cadzow
Martin, Walter Harold
Meek, Edward
Meyer, Carlyle Hilmer
Miller, Roy
Mitchell, Eben
Morris, Alex. C.
Morris, Wm. Dowler
Morrison, Thomas
Murray, George Scott
Munro, James Howard
Northcote, R.
O'Connor, John
O'Dell, Alexander
Ogilvie, Adam Arthur
Oliver, Charles Baird
Ostler, William
Orr, Robinson T.
Pain, Albert
Parker, William
Phinn, Charles
Piott, Joseph
Pool, T. W.
Prangley, Charles Andrew
Purchase, George Henry
Reid, Herbert Gates
Reid, Laird Young
Richardson, J. S.
Roberts, William Henry
Roe, Hy.
Robinson,Oswald Dunville
Robinson, William
Ryerson, George H.
Rook, William George
Ross, Henry Allison
Russ, Frank Ezekiel
Rutledge, William Leech
Scott, Louis Carl
Sheppard, Joseph Garfield
Smith, Gordon Wolseley
Sparks, Charles Ernest
Stamp, Thomas Vincent
Stamp, William George
Simmons, Alfred Leroy
Smart, Russell Sutherland
Smith, J. W.
Smyth, A. G.
Spencer, C. N.
Spencer, Lyon Bristol
Steadman, J. P.
Swinburne, Wm. Chas. Harold
Stewart, A. A.
Tailby, Ernest
Tanner, V. E.
Thoms, William Milton
Thomson, Wilbur Kintrea
Totten, Samuel James
Town, William E.
Thompson, Septimus
Tilt, William Walter
Tuckett, Geo. Joseph
Tutt, Ernest
Tyrell, Jas. Williams
Urquhart, Daniel
Vallance, William Evelyn
Wallace, Wilfred William
Weber, Joseph Edward
Wedd, Laurence Elphinstone
West, Frank C.
White, Claude Elliott
Wiggins, Forrest Norman
Wilson, Sidney James
Woodman, Ernest White
Wardill, Alex. Wilfred
Webb, Geo. F.
Werner, Augustus
Whalls, Truman Harry
Wildern, Karl
Wills, Geo. William
Wilson, Barry
Wilkinson, J. H.
Yeo, John Austin

VALLEY OF HAMILTON

Hamilton Chapter of Rose Croix
Murton Lodge of Perfection

CONSISTORY MEMBERS

Able, Norman
Able, Norman Sterling
Abbott, Rev. H. P. Almon
Aitchison, William John
Aitchinson, James
Aitkin, James
Allan, George
Allan, Absalom Shade
Allen, Alex. David
Alderson, Christopher A.
Alworth, Reginald MacNab
Anderson, Benjamin F.
Anderson, M.D., John Ed.
Anderson, Robert John
Anderson, Thos. Nichol
Anderson, Benj. Fredk.
Arnold, George
Arison, Wm. Henry
Avery, Chas. Shirley
Backus, Frederick Fanning
Bailey, William
Bain, Andrew Gibson
Baker, Alfred Henry
Ball, Wyndham Geo.
Ballard, M. A., Wm. Henry
Ballard, M.A., LL.B., Geo. W. M.
Bamfylde, Gordon Lucas
Barlow, Frank
Barlow, William Warren
Barr, Jas. Smith
Barnard, Thomas H.
Bartman, Edward A.
Bates, James Henry
Bates, Walter Hunt
Bell, John Percy
Bell, Arthur Robert
Bentham, Wm.
Binkley, Thos. Clappison
Blain, Frank Sherman
Blandford, William Ernest
Blain, Edward Charles
Blayney, Robert Oscar
Booker, Thomas
Boville, Robert George
Bowlby, Russell
Bowman, John Wesley
Boyle, Robin
Bradwin, Frank W.
Breckenridge, Warren Cook
Brennen, Albert
Brennan, Wm. C.
Brierley, Harold Percy
Broomfield, Raymond A.
Brown, Chas. Rosendale
Brown, David Malcolm
Bruce, Ralph R.
Bruce, William
Buchanan, James Isaac
Burns, John
Burton, Frank Robert
Callaghan, James Orr
Callaghan, John Clinton
Calvert, James Alex.
Cameron, William John
Campbell, Donald Munro
Campbell, Angus
Carley, George Henry
Carr, M. D., Leeming
Carpenter, John Fredk.
Carse, Peter Davey
Cartwright, Charles W.
Chamberlain, Harry Wm.
Charlton, James
Champ, Henry Hillman
Cheyne, Robert Bruce
Chisholm, M.A., LL.B., Jas.
Chittick, Charles Leslie
Clapp, David
Clark, Herman Robert
Clark, Robert
Clark, D. D. S. Donald.
Clark, William
Cochran, Charles Scriver
Cohen, Henry
Connell, Wm. Samuel Thos.
Corey, Ernest Fredk.
Cox, William
Corrie, John Smith
Cosby, Marcus Benj.
Colvin, Robert
Collinson, M.A., John Henry
Conley, Charles E.
Connolly, Robert Geo. Walter
Coyell, Frederick
Crawford, Albert Bertram
Crawford, M.A., John Thos.

Creen, James Franklin
Crooker, Fredk. William
Cummins, Albert Charles
Cunningham, Alex. McK.
Cutmore, Edward
Curry, Robert John
Dalley, Edwin Marvin
Davenport, Henry Ernest
Davis, Thomas George
Davis, Richard Walter
Davis, Walter Hammill
Davis, William R.
Davey, Philip
Day, Arthur Whittlesey
De Witt, Frederick W.
Dewar, David Burton
Dickson, M.D., Jas. Albert
Dixon, James
Dodsworth, Alfred Harry
Doherty, William Murray
Donaldson, John Alex. Logie
Doran, Joseph Orr
Drope, Wm. John
Drysdale, John Smith
Duncan, Robert Stewart
Duncan, Gordon Alex.
Dunn, Robert Lancelot
Dunlop, Hugh Macdonald
Dunlop, Wilson Earl
Earon, Wm. John
Easterbrook, Wm. Henry
Eastwood, John Morison
Eccles, John Henry Gibson
Edestrand, William
Edwards, William Arthur
Elliott, George Andrew
Elliott, William James
Evel, James Joseph
Evans, Daniel W.
Everett, Geo. Wesley
Evel, Walter George
Fair, Friend
Farrell, Chas. Towler
Fawcett, William Francis
Fenton, Herbert William
Ferguson, John Drew
Ferris, Thos. Edward
Field, William
Filshie, Gilbert
Firth, Norman Fraser
Fletcher, Hiram Allen
Forth, John Morwick
Forbes, George Duthie
Foster, Robert Henry
Ford, Chas. Edgar
Freed, Aug. Toplady
Gardner, Charles William
Gates, Fred. Wm.
Gauld, John Gordon
Gibson, K.C.M.G., Sir John Morison
Gibson, James Hamilton
Gibson, Samuel G.
Gibson, John Hunter
Gill, B.A., B. Paed., James
Gillies, John William
Gillard, James Turner
Ginder, Wm. Henry
Glassco, Sebert Moore
Goring, Chester Carl
Goering, Alb. P. Louis
Gosneil ,Thos. Salter
Gowland, Thomas Hoey
Graham, Charles Simon
Graham, Harry Alex.
Grant, John Robert
Griffin, Thomas Byron
Griffin, Burwell
Griffith, Richard B.
Greenway, M.D., Geo. E.
Guthrie, Thos. McLean
Guy, George James
Gwyn, Herbert Chas.
Hagen, Charles Richard
Hager, Howard
Hall, Henry
Hale, Homer Jerome
Hall, Leslie Samuel
Hamilton, James Watts
Hamilton, Harold V.
Harp, Fred. Chas.
Harper, Frank Cecil
Harper, John Weir
Harper, M.D., Fredk. Samuel
Harvey, Wm. Herbert
Harris, Charles L. M.
Harriman, James
Hawke, Albert Francis
Hawkins, Herbert Ernest
Hazlett, John P.
Henderson, James A.
Hendrie, K..C.M.G., Sir John S.
Hendry, Chas.
Henry, Michael
Herald, Wm. Chas.
Heward, Aubrey Douglas
Hewlett, Wm. Henry
Hewson, Jas. Lawrie

Hill, David Archie
Hills, Frank
Hildreth, James Scroggie
Hobson, Henry Wm.
Hobson, Robert
Hodges, Harry Cecil
Holbrook, M.D., John Howard
Hodge, Burnley Bartlett
Hoodless, John
Hooper, Robert Henry
Hope, Robert Knight
Howarth, Fred.
Howell, Fred. Justus
Howie, Hugh Robt.
Hudson, Chas. Sedgwick
Hunt, Robert Dufferin
Hunter, Chas. Alexander
Hunter, John
Husband, Thos. Hamilton
Husband, Bright Kildare
Hutchison, Robert A.
Hyndman, Hugh
Irvine, Alex.
Irwin, Wm. Wilson
Jackson, John Herbert
Jackson, Alfred Leo
Jeffrey, Fredk. Henry
Jones, George Edward
Jones, Thomas
Jutten, Charles K.
Kapalansky, Julius Abraham
Kelly, Ernest
Kelly, William Ross
Kerr, Albert Ernest
Kerr, George Samuel
Kerry, Alfred Ernest
Kidd, Wm. Wesley
Kilgour, Charles S.
Kirby, Thomson Witty
Ketchen, John Macrae
Laidlaw, Ralph George
Laidlaw, Wm. Alvin
Laing, James Edward
Lake, Isaac
Langs, Cecil Vanroy
Lanigan, Geo. Henry
Lambert, Harvey
Latshaw, Frederick Aussem
Lawson, Joseph
Leaney, Alexander W.
Lees, George
Lees, Thomas
Lees, George Harmon
Lees, Jr., Thomas
Lees, Stuart Harmon
Lees, Herbert Stace
Leonard, Henry Francis
Lester, Thomas W.
Levy, Adolph Scheur
Levy, Gabriel Herman
Levy, Joseph
Liddell, James Gordon
Liddell, Wm. Jas. Ruth
Linger, Ernest Edward
Linton, Herbert Walter
Lloyd, Griffith, Russell
Long, Guy Hathaway
Locke, Wm. Francis
Locheed, John Andre w
Locheed, Wm. Edward
Logan, M.A., William M.
Logan, Thos. Reginald
Lotimer, James Stanley
Lucas, Edward Henry
Lumsden, Paul Edwin
Lumsden, Arthur
Lyne, Wm. Henry
Lyons, Arthur Calder
MacDonald, Stewart
MacFarlane, Hartley Roy
MacKenzie, John Macdonald
Mackay, John Pearson
Mackay, Hugh Alex.
Mackay, James John
McCann, James Edward
McCann, Thomas
McComb, Amos Munroe
McComb, Max
McCoy, Edward
McCoy, John
McCoy, Samuel Harvey
McCoy, John Harold
McCutcheon, Walter A.
McCulloch, Edgar
McGregor, James
McCullough, John
McIntyre, Daniel Lorne
McKay, John
McKay, Chas. Edward
McNaughton, Peter
McDonald, Lauchlin Taylor
McDonald, James Faskin
McDonald, James Francis
McGara, Chas. A.
McGill, William
McGill, Arthur Fayette
McGiverin, William F.
McGregor, M. D., John Ower

McIntyre, John Drewer
McIlwraith, M. D., Douglas G.
McKay, James D.
McKenzie, Alex. McCullough
McKeracher, Malcolm
McLaren, Edward Gordon
McMahon, Hugh George
McMahon, John Samuel
McCartney, M. D., Chas. B.
McPherson, Archibald
McGee, Frank John
McMullen, Ernest Miller
Mable, William James
Magee, Francis Albert
Mahoney, Wm. Austin
Malcolm, William
Malcolmson, Harold Thomson
Malloy, John
Malone, Frank Talbot
Manes, M. D., John Thos.
Marshall, Chas. Fredk.
Marrs, Charles Hawkins
Marshall, Thomas
Martin, Fred. Richard.
Martin, John Henry
Martin, Alfred Charles
Martin, George Cadzow
Matthews, Edwin Bramon
Maw, Frank J.
Mealley, Emandus Burton
Meek, M. D., Edward
Mercer, James Fleming
Millard, James William
Mitchell, Eben
Mitchell, Wm., Alexr.
Moffatt, Ernest David
Montague, Wm. Fawcett
Moodie, Charles William
Moodie, James Robert
Moore, George
Moore, Howard Montague
Morrell, Alfred.
Morris, Jacob
Morris, Robert Simpson
Morrison, Edward
Morrison, M.D., Thomas
Morrow, Jas. Garfield
Morrow, Harry Francis
Morton, Robert
Morton, M.D., John P.
Morwick, Edward
Moule, Ernest
Mount, William
Mowbray, M.D., Fred. Bruce
Murdoch, Andrew
Mullin, M.D., Jas. Heurner
Mulligan, William James
Mulveney, William
Myler, Paul Judson
Nicol, B.A., Charles Oswald
Murray, George Scott
Nicol, Chas. Frederick
Nickel, Chas. McKirdy
Nold, Henry Noble
Norton, Smith Albert
O'Dell, Alexander
Olmsted, Joseph Ernest
Oram, Alfred
Ostler, William
Owen, Derwyn Trevor
Pain, Albert
Palmer, Alfred Wm.
Parke, George
Patton, Harold Russell
Paterson, James
Patterson, William F.
Pattison, Thos. Francis
Pattison, Frank T.
Peace, Daniel John
Peace, Frank Simpson
Peace, George Earnshaw
Pearce, Harold Viner
Phinn, Charles
Piott, Joseph
Plummer, Percy Edward
Peene, Alfred W.
Peregrine, John Morris
Person, James C.
Phin, Wm. Egerton
Pool, Thomas W.
Pottenger, Fred. Watkins
Prudham, John Henry
Ralston, Henry E.
Rastall, Ross Allan
Raw, George Walker
Read, Ernest Russell
Riddell, Arthur G.
Riddell, John Ewen
Riddell, Jr., John Ewen
Riddell, Willard Bruce
Riddell, Walter John
Reid, Laird Young
Reid, William Gilzean
Richmond, John Lees
Ripley, Ralph Crossley
Robinson, William
Robinson, William Francis
Robertson, George Cauley

Rogers, James Turner
Rose, James Donald
Ross, Henry Allison
Roos, Albert J.
Ross, Frederick Blyth
Russ, Frank Ezekiel
Russell, Daniel Edwin
Rutledge, M.A., Rev. W. L.
Rutherford, Fred. Hamilton
Rutherford, Jas. Alex.
Ryckman, Warren Crosby
Ryerson, Thos Egerton
Ryerson, George Herbert
Sauber, George Samuel
Scace, Wm. Bickell
Scott, Allan Walter
Scott, Harry C.
Secord, Melvin, Amadeus
Seymour, Joseph Richard
Shaw, Wm. John
Shepard, James M.
Sheppard, James Garfield
Sheppard, Francis John
Sherman, Fredk. Wallace
Silcox, William Logan
Sinclair, Hugh
Sinclair, Ph.D., Sam. B.
Simons, Alfred Leroy
Simpson, M.A., Benj. L.
Simpson, M.D., Jas. Alexander
Simpson, Thos. Hamilton
Skedden, Edwin
Sloat, John Cambridge
Smith, Gordon Wolseley
Small, Alex. Stephens
Smith, Wm. Alex.
Smith, Francis Joseph
Smye, Frederick Thomas
Snyder, George H.
Sole, George Edwin
Soper, Herbert A.
Souter, David Anderson
Spence, John Henning
Sparks, Charles Ernest
Spence, Jas. Charles
Spencer, Lyon Bristol
Springstead, Edgar Melverton
Spratt, William Alfred
Sprules, Frank William
Stafford, George Elgin
Stamp, Thomas Vincent
Stamp, William George
Staniland, Wm. Henry
Steedman, James P.
Stephens Llewellyn Fred.
Stewart, Duncan
Stewart, Adam A.
Stewart, John Douglas
Stewart, James Leslie
Stewart, Charles William
Stewart, Wm. McArthur
Stewart, George
Stone, Albert Henry
Stuart, William R.
Sutherland, James W.
Sutherland, Chris R. G.
Tallman, Addison Herbert
Tanner, Vassar E.
Tapscott, Henry Stark
Taylor, Andrew J.
Taylor, Fred. William
Taylor, William Watt
Temple, John Peter
Thomas, Gomer
Thoms, William Milton
Thomson, Alex. James
Thomson, James Anderson
Thomson, Wilbur Kintrea
Thomson, William Cowan
Thomas, John Lloyd
Thompson, Benj. Edward
Thurston, John
Tinling, Charles W.
Tipper, George Adrian
Townsend, Sherman E.
Town, William Edward
Trenaman, Harry Clifford
Tuckett, Geo. Joseph
Turner, William
Twiss, Emmett Irwin
Tyrrell, James Williams
Van Fleet, Charles Rethbert
Vance, John Franklin
Vallance, William Evelyn
Verchere, Arthur Gillard
Vila, Samuel
Waddie, Henry John
Wait, Smith Austin
Walker, Frank Edmundson
Walker, Frederick John
Waddell, Frank R.
Wallace, Martin E.
Wallace, Wilfrid William
Wallace, Robt. A.
Ward, Percy Thos.
Wardrope, William Hugh
Waters, William John
Waterman, Harry Ellwood

Wattam, William John
Ward, Herbert Blake
Webb, George Fred.
Weber, Joseph Edward
Wedd, Laurence Elphinstone
Wedlake, George Kent
Wells, James Harvey
Westaway, William John
Whaley, W. Rex.
Whitfield, Chas. Bentley
Wills, Geo. Wm.
Wills, William Wires
Wigle, Gerald William
Williamson, Dufferin T.
Wilson, Archdale
Wilson, Arthur Lawrence
Wilson, Sidney James
Wilson, Robert Ross
Wilson, William Warren
Wilson, Robert John
Wilson, Barry
Witton, M. A., Henry Blois
Woodman, Ernest White
Woodside, Geo. Alex.
Worden, Riel Jarvis
Wray, Ernest George
Wray, Claremont Henry
Yapp, Frederick H.
Yeo, John Austin
Zealand, William Ormiston

S. P. R. C. 18°

Allen, Harry J.
Anderson, Thomas
Allan, Thos. Parry
Alton, Walter F.
Angle, Marvin W.
Atkinson, William
Appleton, Thos. W.
Armitage, Robinson
Attwood, William Samuel
Atkinson, Thomas R.
Baker, Edward James
Bertram, Henry Graham
Berger, Julius
Barnard, John Hamilton
Baverstock, Walter Stanley
Bell, John Henry
Benjamin, Fred. Percival
Beveridge, John Harold
Biette, Frederick C.
Bibby, John
Binnington, Harlson Jackson
Bigley, James Alex.
Birrell, William
Blacker, Edward Miles
Blough, Isaac T.
Boddy, Walter C.
Bowden, Harry Charlton
Breay, Henry Thomas
Bowman, Joseph H.
Braden, Harry W.
Brooks, Percy Howard
Brennen, Frederick S.
Britton, John
Brown, George T.
Brown, Eric John Stanley
Brown, William Evart
Buck, Clarence Wesley
Campbell, Urshel Lorne
Campbell, Robert A.
Carlson, Carl Gustaf
Case, Edward W.
Carpenter, Chas. Wm. Franklin
Cassells, Roderick Matthew
Case, Hamilton Spencer
Chapman, George
Cheyne, George
Chittick, John Thos.
Cloke, Frederick
Connor, Chas. H.
Coppley, George Charles
Counsell, John L.
Crawford, Albert Bruce
Culley, Joseph
Dalley, Fred. Fenner
Dalley, Julian Norman
Danielson, Carl Engnar
Darwen, Thomas
Davidson, Arthur Greenwood
Davidson, William
Davidson, William Fredk.
Davey, Clayton John
Davis, Calvin
Davis, Richard Walter
Dell, Robert S.
Dent, Cecil Morden
Dickenson, Fred. H.
Douglas, Peter Harrower
Dunkin, George Sweet
Ellis, Norman Graham
Eagle, Frederick George
Emory, Norman Bruce
Ferguson, William David
Forsyth, David
Forsayeth, Bremner G. P.
Frank, Fred. William
Furness, Peter S.

Gayfer, Walter Henry
Gardner, James
Gastle, William
Geiger, Harry Edward
Glassco, Lawrence Hartley
Goodwin, Frank
Graham, James Burnside
Graham, Alex. Chisholm
Grant, John James
Grant, William Duncan
Greene, John Joseph
Grice, Frank L.
Hacker, George Gauld
Hall, Harry E.
Hall, Emerson DeWinton
Hamilton, Byron Bruce
Harley, Archibald Manson
Harper, John Frederick
Hand, William Thomas
Harris, George Raymond
Harrison, Charles Eltham
Harrison, Charles Wesley
Haslett, Thomas Colhoun
Head, Ross
Head, Howard Bell
Henderson, Wm. Thos.
Herring, John Henry
Hess, Leslie Ralph
Hewitt, David Alexander
Hipkins, Alfred
Hobson, Harry Wm.
Husband, George Lionel
Holcomb, Charles Wilbur
Hopper, Herbert
Hutchinson, Albert Edwin
Hubbard, Frank William
Hunter, Robert Thompson
Johnson, Joseph
Johnson, Ralph Thos.
Johnson, Frederick
Jones, Andrew Gage
Jones, Emery
Karr, Geo. Sackville
Keillor, John
Kellond, George Vernon
Kelly, Charles Edmund
Kelly, William R.
Kenney, Samuel Marlatt
Kenrick, Edward
Kennedy, Richard Joseph
Kierle, William H.
Kickley, Frederick L.
King, James Watt
Kittson, Henry Norman
Klotz, Otto Julius
Krafft, Ward Raymond
Knight, Edward Othmer
Laidlaw, George
Land, Allen
Land, John Henry
Lawson, John
Leaney, Alex. W.
Lawson, Peter Harrison
Lee, Lyman
Leeming, Thos.
Lees, Albert Alexander
Leggat, John
Lewis, Thomas
Lindsay, Charles Clifford
Lipsit, Richard
Little, Andrew James
Livingston, James
Lottridge, John Alva
Lumsden, Hugh Leonard
McCormick, Byron J.
McDonald, Sidney Vine
McEwen, Martin Wm.
McFarlane, Wm. Sinclair
McIlroy, Charles H.
McIntosh, Donald John
McKichan, Robert
McKirchar, Duncan
McIntyre, Daniel Lorne
McKay, James
McLaughlin, Alexander A.
McLean, John Cameron
McLintock, Gordon Wilson
McMaster, Thomas Grier
McMordie, Stewart Percival
McMullen, Roy
McPhie, Stewart
McPherson, Arthur Swinburne
Mack, John
Macfarlane, M.D., Percy B.
MacMillan, Andrew Carr
Margetts, Henry Lyle
Marshall, John Roy
Martin, Fredk. Richard
Matheson, Walter
Martin, Oliver Amos
Mason, Harold
Memory, Gordon Lorne
Menken, Walter
Miller, George William
Millard, William Turnbull
Mitchell, Peter Melrose
Mitchell, J. F.
Monk, William Henry

Montgomery, Jas. Clement
Morris, Thomas
Morrow, James Alfred C.
Mundell, James Edward
Munro, Donald
Murray, Hugh
Newman, Arthur William
Nicholson, William Edward
Niemeier, M. D., Otto Wilmot
Northgraves, Clayton Victor
Pain, M. D., Albert
Parry, M. D., Robert Young
Patterson, John Brown
Patterson, George H.
Patterson, M. D., Robt. H.
Patrick, Wm. Geo.
Perry, Geo. Burdett
Peat, Oswald David
Pettit, John Arthur
Piper, James Claude
Prack, Frederick
Poole, John Bassett
Pringle, Jr., James
Randall, Wm. Franklin
Reid, John Steele
Rhynas, Oliver William
Ritchie, John
Roat, Edwin
Robinson, B. A., John Beverley
Robinson, John Burwell
Roberts, George
Robertson, Peter Lymburner
Robertson, Charles Rendell
Rooke, Henry
Ross, Wm.
Ross, James
Ross, David
Scarlett, Emmett
Scott, James
Scott, Robert Craig
Sedgewick, William Henry
Seymour, Ernest A.
Shaver, Fredk. George
Sherman, Frank Albert
Sherman, Fredk. W.
Sherwood, Henry Lewis
Simpson, Robert E.
Slater, David Leslie
Smith, Murray Benedict
Simpson, Homer Wesley
Sinclair, John Weir
Somerville, William
Somerville, Pierce A.
Sproat, Murray Stuart
Stephen, John
Stephenson, Sanford
Stevenson, George
Stevenson, William Oliver
Stewart, Robert Roy
Stinson, John Rutherford
Stilson, Cecil John
Sutherland, William
Sweeney, Howard Malcolm
Sweeney, John Alfred
Teetzel, J. James Vernal
Thompson, Ernest Burdette
Thomson, Peter Alfred
Thomson, Alexander W.
Trebilcock, Alfred Dugga
Trebilcock, Harry
Truman, Loftus, Alex.
Trumper, Charles William
Turnbull, Wm. Calder
Waldron, Lancelot Wilbert
Wallace, Roy William
Wallace, Joseph McLean
Wallace, William Hilton
Walker, Martin Laidlaw
Wanzer, Frank Lyon
Warner, Matthew
Warner, Harold Ezra
Warner, Matthew Dalton
White, Claude Russell
Wilber, Joseph Edward
Wilbee, Milton
Wilkinson, Wm. Morley
Williams, Rev. Geo. Henry
Wilson, Chas.
Wilson, John T.
Winn, Arthur
Witton, Harry Fuller
Woodhall, M. D., Frank
Woodley, Clifford Tennyson
Wood, George Robert
Wood, Wyatt, Samuel
Wright, Arthur George
Wright, Harry George
Wright, William
Yorick, John Alfred
Youngs, William Hay

G. E. P. S. M., 14°

Adams, Arthur James
Addison, James Lumsden
Aiken, Dawson, Fletcher
Allan, Thos. George
Allen, James
Alford, John Newton

Alderson, Geo. Stirling
Almas, Roy David
Anderson, Charles J.
Anderson, John Lorne
Anderson, Walter
Andrews, Wm. Norman
Angle, Harry
Anderson, Roy Campbell
Appleford, Leslie McPhail
Archer, Christopher
Austen, John Edward
Bailey, George Walter
Baines, James William
Baker, Walter Gerald
Balfour, Peter
Ball, Alfred Servos
Baillee, Archibald Downes
Banner, Harold James
Barrett, Herbert
Bartle, John Clarence
Bartlett, Cameron
Bews, John Yorston
Beasley, Thos. Alex.
Bickford, Fred A.
Biggs, Frank Campbell
Binnington, Arthur Wm.
Black, George William
Blain, Edward C.
Blackman, Daniel
Bonham, Roy Lumsden
Boultbee, John
Bowman, Fred. Behimer
Bowron, Ralph Shields
Bragg, Norman Walter
Bremner, William
Brennen, F. William
Brethour, William Arthur
Britton, Frank Leonard
Brock, Francis
Bront, Geo. Gilbertson
Brown, Walter George
Brown, James Munro
Brown, Michael
Brown, David Percy
Browne, E. Herbert
Brownlee, James Herbert
Buckborough, Edward
Burdekin, Thomas
Burkholder, Charles E.
Burkholder, Arthur Lewis
Burt, Robert Bruce
Butler, John
Buzza, George Fraser
Callaghan, James Henry
Calbeck, Frank John
Calbeck, William Murray
Cameron, Charles Edward
Cameron, Joseph
Campbell, William McF.
Campbell, James Alex.
Carpenter, Walter McG.
Carey, Vernon Talmadge
Chadwick, Walter Wyburn
Cheyne, Wm. George
Chiswell, William John
Choate, Chas. Graham
Christilaw, Victor Elwood
Clappison, Arthur Warren
Clements, Albert
Cline, John George
Coldcleugh, Watson Howard
Connell, Harry Davis
Colter, John Courtney
Connell, James Bert
Connor, William D.
Coombs, Arthur Irving
Cooper, Arthur C.
Cooper, Edwin Arthur
Cooper, William Henry
Coote, William Frank
Cornell, Smith Waite
Coy, Francis Roswell
Coulter, Chas. Stanley
Crabbe, Clarence Edwin
Crawford, Henry Theodore
Craven, Alvin Lee
Crockett, William Morris
Crompton, Thomas
Cronk, Wellington D.
Crowther, Ernest
Crowther, Wilfred
Culm, Bert
Currie, Peter William
Currie, Alexander
Danby, Oscar Melville
Darwen, Wm. Gladstone
Davidson, Murray Bertram
Dempster, Ernest Alfred
Devlin, Charles David
Dewar, Robert Hardy
Detwiler, John Bechtel
Domville, Percy
Doherty, Wm. Henry
Doherty, George
Douglas, John
Doyle, Ernest Manning
Dresback, Paul
Drewery, Alb. E.

Duff, Ralph Johnstone
Duffield, William Snowdon
Dunham, Henry
Dunlop, James Martin
Edgington, Fredk. Herbert
Edmunson, Gladstone Lorne
Elliott, Walter H.
Epps, Elmer R.
Entwistle, Percival
Etherington, E. W. Ross
Evans, Sydney Craig
Farrell, Leslie John
Fawkes, Frederick George
Fearman, Robert Cotter
Ferres, James
Fick, William Lewis
Fisher, Charles A.
Fisher, August
Fisher, M. D., Robert Ovens
Fletcher, Joseph Ira
Fleming, Hamilton
Fleming, Robert Shortreed
Forde, Albert Edward
Fraser, Alexander
Fraser, Finlay David
Gall, Joseph Richard
Galloway, Alex. Dunlop
Gardner, John Carlton
Gay, Leslie William
Gayfer, Frederick W.
George, Edward Albert
Gibson, John Ferguson
Gillies, Henry
Gilmore, Herbert Franklin
Goodbrand, Charles William
Godard, Harry D.
Gordon, John Cameron
Gordon, John Sloan
Gordon, Robert
Gourlay, Robert
Gowland, M. E.
Graham, Edmund B.
Grant, Alexander Ross
Grant, William James
Grassie, Geo. Alexander.
Gray, Edwin Roy
Green, John Alex.
Green, Wesley
Green, Robert Earl
Griffith, Harry K.
Grimes, C. A.
Grimstead, Frederick Clayton
Groves, Walter
Hackborn, Rowland Edward
Hall, John Matthew
Hall, John Henry
Hall, Walter
Hamilton, James R.
Hainer, John Alney
Hankey, James Fredk.
Hanna, John Bradner
Hanna, Franklin
Hardy, Arthur Charles W.
Harper, Bert Lewis
Harris, Hubert Edgar
Harris, Walter Henderson
Harrison, Richard A.
Hartman, J. O.
Haskins, Fredk. George
Hastings, Leslie J.
Havers, James Edward
Hawkins, Thomas Roger
Head, William Hugh
Hendershot, Elmer
Hendrie, Wm. Ian Strathearn
Henson, Samuel
Herald, William Ogilvie
Herod, John
Hewitt, Frank Erne
Hill, John Franklin
Hill, Arthur N.
Hines, William Albert
Hillmer, Arthur
Hodge, John
Hodge, John Corey
Hodge, James Henry
Hoff, Conrad
Holmes, George W.
Holmes, Harry Winthrop
Homer, Alfred
Hood, Hugh Murdoch
Hooker, D'Arcy Edwin
Hooper, James
Hopkins, John Lees
Hopkins, Arthur B.
Hopper, Richard John
Hopper, James
Houston, Geo. Wellington
Howe, Harold T.
Howell, Charles Lewis
Howell, Lindsay Chas. Reid
Howitt, Rev. Frederick Elliott
Hubbard, Holland Page
Hudson, F. B.
Hughes, Walter L.
Hughson, James Edward
Hunter, William H. W.
Hunter, Roland Adolphus

Husband, Robert James
Hussey, Lloyd
Hutton, Robert Lyle
Hutty, Frederick William
Illsey, Eugene Victor
Irwin, Leonard
Isbister, Malcolm Toche
Jack, James Gordon
Jackman, Chester Clyde.
Jackson, Walter Lorne
Jeffray, Fredk. Henry
Jewell, James Arthur
Johnson, Hugh James
Johnson, John Charles
Johnston, Benson E.
Johnston, David Franklin
Johnston, Wm.
Jones, Albert Edward
Jones, Clarke
Jones, George Wood
Jones, Irwin Sealey
Judd, Wm. Wallace
Kelday, George James
Kellond, Fred. George
Kelly, Wm. Fitzgerald
Kelter, Aldon Hugh
Kendall, Jas. Robertson
Kennedy, George Albert
Kent, Samuel Horatio
Kerns, William
Ketchen, Hugh Beverly
Kirkpatrick, Fredk. William
Klotz, Emil William
Knowles, W. Edward S.
Laird, James Arthur
Laird, John
Lambert, Samuel Leslie
Langs, Major Henry
Lawrason, John P.
Lawson, William
Lawson, Henry Webster
Leckenby, James T.
Leitch, David William
Le Patourel, Edward James
Leitch, Archibald Durand
Leith, Ernest J.
Lennard, Harry
Lennard, Samuel J.
Lennox, Hugh
Linscott, Wesley Whitfield
Long, Eugene H.
Longhurst, Frank
Lyon, William Percy
MacBean, John Hamilton
Macdonald, William Ross
McAndrew, William George
McBeth, Fred. W.
McCall, William Miller
McConachie, George Brown
McCormick, Thomas James
McCracken, David Hendry
McCullough, Charles R.
McCully, James Tanner
McCurdy, William Henry
McDonough, James Thomas
McEvoy, Gemmill
McEvoy, William James
McFarlane, Wm. Geo.
McGillivray, Wm. Walden
McGregor, M. D., Jas. Kenneth
McGregor, Charles Kenneth
McGregor, James Nisbet
McHaffie, Wm. Duffield
McIlroy, Wm. Augustus
McIntyre, Henry Melvin
McIntosh, Louis Lorne
McIntosh, Oberlin Roy
McIntyre, Robert Edward
McKay, Alvin James
McLeod, David Ewing
McKindsey, Lindsay Sterling
McMichael, Arthur Rowland
McPherson, Walter Welch
McPherson, Wm. Alex.
McQuarrie, James J.
Mackenzie, Alexander
Mackenzie, Alex.
Mackenzie, Edward B.
McLean, William Alex.
Magee, Jesse E.
Manchester, Clifford M. S.
Mallagh, William John F.
Manson, Donald Milne
Manning, Albert Edward
March, Percy Henry
Margetts, Thomas George
Marsden, William
Marlatt, James Bertram
Martin, Alfred W.
Martin, Joshua Long
Marsh, Henry Herbert
Marshall, Edwin Stanley
Mason, Robert Frank
Meek, Frank William
Meikle, Duncan Henderson
Mepham, William Wilson
Merriman, Jack
Merritt Herbert

Merritt, Wm. Hamilton
Mewburn, Sidney Chiltern
Middleton, John H.
Mills, Cedric Virgil
Miller, Thomas Harold
Mills, Roydon Clarence
Milne, Chas. Kidner
Milne, George
Mitchell, Lewis
Mitchell, George
Moffatt, John Gordon
Moncur, Robert M.
Moon, Frederick Percival
Moore, Herbert Alex.
Morden, John Wesley
Morris, Arthur Whitman
Morison, David Howard
Morton, Herbert Muir
Morton, David George
Morton, Robert Sidney
Muir, Thomas
Muir, Farquarson, James
Muir, James
Munro, Alexander
Munro, Colin
Munro, John Calder
Munro, Lawrence
Munro, Robert William
Murray, John James
Myer, Albert N.
Nairn, Franklin H.
Neff, Avery Middleton
Neil, Nathaniel Dickey
Newell, Orton James
Newlands, John
Newlands, Thomas
Newman, Edward Herbert
Newson, Arthur Wm.
Nightingale, James
Oliver, Frederick
Orr, Thomas Stanley
Parry, John Roland
Parsons, John James
Patterson, Thomas
Pattison, Arthur
Paull, Cuthbert Ware
Patton, Robert J.
Peacock, Walter Ernest
Pearce, Wm. King
Peebles, Charles
Perine, James Treat
Pendlington, Geo. Richard
Pepper, Edward Bert
Phipps, Arthur Henry
Pifher, Everett James
Pinder, Robert Taylor
Plastow, Samuel James
Playfair, Lawrence Lees
Pidgeon, James
Plummer, Percy Edward
Poag, John
Powell, Albert Edward
Ptolemy, William Hall
Purvis, Charles Benson
Radford, Harold A.
Ramsay, Ross Byron
Renison, Robert John
Rietzke, Eugene
Rigby, Percy
Richardson, Fredk. Cecil
Robertson, George J.
Robertson, Robert Alex.
Robertson, Norman Roy
Robinson, George Lambert
Robinson, George W.
Robinson, Hanlan
Rolland, Albert Edward
Rose, Harold Edward
Rosebrugh, M. D., Fred. Alex.
Rowan, John Henry
Ruddy, Joseph
Saunders, Roy Alex.
Scace, James Albert
Scott, Norman McLeod
Scott, Robert Craig
Scott, John Harold
Scott, Charles Webster
Secord, M.D., Levi
Secord, M. D., Ed. Reginald
Settle, Fred.
Sexton, William Wait
Shaw, Samuel James
Shaw, Cecil Elms
Shearer, David Glass
Sheppard, C. M.
Shepherd, Edward Charles
Sherk, Gordon Lawton
Shook, Jas. Malcolm
Shoup, William B.
Shuart, Herbert Stanley
Singer, William Henry
Small, James Davidson
Small, Robert W.
Smith, Alfred W.
Smith, Charles
Smith, Edward Shepherd
Smith, Robert L.
Smith, Arthur Aubrey

Smith, George F.
Smith, Leland Roy
Smith, George Hutchinson
Smith, Hiram John
Smith, Reginald Miles
Smith, Arthur Wesley
Smith, George Thomas
Smith, Wm. Hamilton
Smye, Charles Coulter
Smye, William Hazell
Smyth, Geo. Sidney
Smyth, W. Thos.
Smyth, Wm. John
Somerville, Roy Vernon
Southam, Wilson
Spera, Arthur Harris
Speirs, David Miller
Spies, Henry Addison
Spittal, Allan
Squire, Samuel Ling
Stead, Charles Garland
Steele, Wm. Alex. Sutherland
Steinberg, Archibald
Stevenson, James Curry
Stevenson, Richard S.
Stewart, Elvie E.
Stewart, Gavin Russell
Stewart, John Walter
Stewart, John James
Stewart, Joseph Martin
Stiles, Clarence Raymond
Stillman, Robert T.
Storehouse, Fredk. Scott
Stretton, William Roy
Swazie, William Davis
Tait, Bernard Joseph
Tarlton, Alex. Ross
Tasker, James
Taylor, Abraham W. A.
Theal, James Irvine
Thody, John
Thompson, Griffin M. T.
Thompson, John Fletcher
Thompson, Walter George
Thompson, George Henry
Thompson, Charles Morton
Tigert, James Henry
Townsend, Wm. Andrew
Townsend, Geo. Hamilton
Townsend, Wm. Andrew
Trenaman, Joshua Dyckman
Tuck, Herman Ansil
Tuck, Clarence Everett
Turnbull, William R.
Tulloch, James Garfield
Turner, B. A., John Burgess
Turner, George A.
Turner, Edgar Roy
Van Every, Wm. Wishart
Van Every, Ross
Vanstone, Clarence R.
Vaughan, Harmon Byron
Vila, Augustine
Vincent, Arthur
Vining, Roy Lindley
Waddell, John Albert
Walder, Robert
Waller, George Edward
Walker, Charles William
Walton, Horace D.
Wallace, Stanley Ross
Watson, Wm. Storrier
Watson, Thomas Henry
Watson, Roy David
Watt, Jr., William
Weaver, Samuel Radcliffe
Wedd, Lawrence Elphinstone
Weir, James Hugh
Whateley, Wm. Hy. Frederick
Whatley, William Robert
White, Arthur Floyd
White, David Turpie
White, Wm. Hamilton C.
White, Thomas Henry
Whitehouse, Henry George
Writmore, Charles Edward
Whyte, Robt. Alex.
Wills, Douglas C.
Williams, Howard Alex.
Wilson, Edwin James
Wilson, John Alex.
Wilson, Donald Alex.
Winger, Morris
Winn, John Henry
Witton, William P.
Wodehouse, Ed. Howitt
Woodhouse, Vernon
Wrigley, Bertram C.
Wright, Frank
Wyndham, William
Yorick, Benj. Willis
Young, William McIlroy
Young, Herbert Sparling
Young, John Milton
Zealand, Edward Gibson

VALLEY OF LONDON.

London Chapter of Rose Croix

London Lodge of Perfection.

CONSISTORY MEMBERS

Abbott, William Hodson
Aitkin, John
Ament, William
Anderson, Milton Alex.
Babb, William Francis
Baird, James Laird
Baker, Herbert Wesley
Baker, Wallace
Barnhill, John Alexander
Barons, Arthur
Barrie, Orlando Chester
Bartram, Wm. Geo. Renwick
Beal, Orlando James
Bean, Frederick William
Bennett, Burley W.
Belton, George Harrison
Birrell, George Sunley
Bixel, Arthur Winlow
Bole, Wm. Tenry
Bradley, Walter Jenkins
Brodrick, Peter W. D.
Brown, Mathew James
Burdon, Frederick L.
Burdon, Fredk. Hooper
Butcher, Frank Harold
Cane, Wm. Ethelbert
Cascadden, Benjamin F.
Clark, Angus McPherson
Coates, Robt.
Conway, Joseph Mathew
Cooper, Albert Edward
Corey, Bloss P.
Coupland, Percy Thayer
Craig, Joshua Robert
Creswell, Ralph Edwin
Davis, Thos. George
Davis, Richard Evans
Delaney, Fredk. James
Dewar, John D.
Eckert, Richard Clayton
Edgecomb, Herbert Enos
Edwards, Lincoln Eugene
Elliott, William John
Englehart, Jacob Lewis
Farquharson,
Farthing, John Murray
Ferguson, John Irwin
Ferguson, Donald
Forbes, William Charles
Forster, Frederick
Forrester, Charles
Fraser, Robert Nelson
Fuller, James Allan
Godfrey, Chauncey Cleveland
Graham, M. D., Archibald D.
Graham, Arthur Russell
Grant, John Frederick
Gray, James
Greer, Abraham B.
Griffith, Ed. John Wesley
Griffin, Thos. Andrew
Gunn, John Grant
Hall, William
Harvey, Philip John Wm.
Hayman, Henry
Henry, Edward
Hillier, M. D., Reil
Hodges, William Frederick
Honsinger, Eliphalet Wilbur
Honsinger, Percy Adrian Lionel
Hyman, Chas. S.
Jackson, James William
Jackson, John
Keays, Jas. Edward
Kennedy, Hugh Peter
Kerr, Arch. McKenzie.
King, Jas. Sidney Smith
Lancaster, David Henry
Lawson, William
Leitch, Archibald
Livermore, Henry Edward
MacEdward, John
Mackay, Neil
McBride, Hubert Carroll
McConnell, Yorke
McCleary, Oliver Francis
McFarland, Thos. Wellington
McGregor, James Duncan
McGugan, Lauchlin E.
McKillop, Jas. Black
McLachlan, Geo. Alexander
McLaren, John Albert

McLean, Archibald Duncan
McLean, Archibald J.
McLean, William Hector
McLean, Charles B.
McLennan, Alexander Angus
McLeod, Andrew William
McVean, Sandy
McWhinnie, Wallace L.
Marston, John
Martin, Sydney John
Messer, Wm. McKenzie
Middleton, Robert
Millar, George McD.
Millar, Franklin Davis
Millman, Percy McK.
Mumford, Robert James
Murphy, Henry Arthur
Murphy, Joseph Warner
Musson, M. D., George
Nash, John A.
Neu, M. D., Chas. Frederick
Noble, Benjamin
Oliver, Chas. Baird
Orr, Robinson, T.
Parker, William
Paterson, M. D., Hector M.
Penhale, Mathew Henry
Pinkney, David Thomas
Pound, Thos. Elgin
Priddis, James
Pumaville, Morley Franklin
Racey, George William
Reid, John Fredk.
Richmond, John Lees
Richards, Edwin Adams
Robinson, Arthur William
Roe, Henry
Ross, Alex. Peter
Routledge, M.D., Albert Roy
Rowe, Thomas
Santo, Albert Ernest
Saunders, Alexander
Scarff, Harvey Warner
Scrase, Charles
Sherrin, Hyman David
Sinclair, Duncan James
Skinner, John Robt.
Skinner, Robert Burdette
Smith, Albert John
Smith, Edwin
Smith, James William
Smith, Francis Swanson
Somerville, Albert Edward
Spencer, Chas. Norman
Steer, Stephen
Stephens, Arthur George
Stephens, Harry John
Stevely, Samuel
Stewart, Wilbert Leonard
Stodgell, Chas. James
Struthers, Edward R. C.
Sumner, Chas. Robertson
Thompson, Septimus
Thompson, John Wallace
Tolmie, Rev. Jas. Craig
Tomlinson, Wm. Bird
Trebilcock, Carlyle Huron
Trusler, Sylvester Wallace
Tunks, Fredk. William
Tweedale, Theophilus Ben. S.
Udy, Albert Norton
Walters, Joshua
Walters, Orwell Waldon
Watt, John McLeod
Wanless, Alex. Knighton
Waterhouse, Robt. Wilbur
Weber, Robert
Webster, M. D., David F.
Wenino, Geo. Paul
Westgate, Wm. Thomas
Wettlaufer, John Henry
Whalls, Truman Henry
Wheeler, Charles Edward
White, Claude Elliott
Wildern, Karl
Wilkie, Lorne Arthur
Wilson, Herbert Walter
Wilson, Bertram
Wilson, Ernest Albert
Woollatt, Wm. Robinson
Wright, John Alex.
Zeigler, Cyrus Hallman

S. P. R. C. 18°

Abell, Harry Edwin
Abbott, Henry Randolph
Anderson, William James
Armour, John
Atkins, Clarence John
Austen, George
Bailey, John
Baird, John Ainslie
Baker, Ichabod
Baker, Thomas H. E.
Ball, Stearne F.
Banghart, Wm. A.
Barber, Frank Lewis
Barbour, Albert Ernest
Barnard, John Alex.

Barnard, John Shore
Battley, Edwin Paul
Beard, Charles Henry
Beeker, Walter Adam
Benson, Thos. Challoner
Bice, Pury Wray
Biggs, Walter Herbert
Bingham, Edgar Vivian
Blair, Bertram
Blakeney, Thomas
Blanchard, Thos. Aubrey
Blay, George William
Bond, Edward R.
Bond, Fredk. M. James
Bowen, Richard John
Bowlby, Elmond D.
Bradshaw, Alex. George M.
Bradshaw, John William
Brake, Wm. Chas.
Brandon, Norman Leighton
Brewer, George Henry
Brickenden, Fredk. Matcham
Bridge, John
Brock, George Melbourne
Brooks, Charles A.
Brown, Alvin McCallum
Brown, James Wesley
Brown, William James
Brown, Robert Alex.
Brown, Joseph C.
Buchner, Urban A.
Burrows, Wm. Arthur
Butler, Walter Chester
Cain, Paul Hunter
Cairncross, Arthur Roy
Campbell, Brydon Napier
Carling, Thomas Harry
Carruthers, Charles Edwin
Carson, Joseph William
Catherwood, Robt. Andrew
Chamberlain, Milo Henry
Chapman, John Henry
Cheston, Frank Calver
Chiera, John
Child, Charles Brant
Chivas, John Mellis
Choate, John Frederick
Clark, Charles Edward
Clarke, Henry
Clark, Ross Cuthbert
Clark, William Charles
Coleridge, Thomas
Cole, Arthur Morrison
Colter, Charles F.
Coombs, Arthur
Cooper, Frank Wolsley
Connor, Arthur Charles
Constable, William Jones
Copus, Frank Armitage
Constable, Leon John
Copeland, George Fletcher
Crass, Frank
Creighton, Alex. B.
Culbert, Merlin Orval
Dalgleish, William James
Day, Rowland Paul Edgar
Davis, Anson Leonard
Davidson, Clarles Edward
Davidson, Innes John
Deacon, Frank
Deacon, William S.
Despond, George Albert
Detlor, George Hill
Denham, George A. W.
Denton, Charles Hamilton
Dewar, Fred. Wm.
Dicks, Fredk. George
Dickson, Thomas
Dowler, Jonathan
Dowler, Robert Henry
Drummond, Richard
Dunning, George Neil
Dunlop, Wm.
Eckert, Hubert Vidor
Elliott, Cecil M.
Elliott, Moore Hill
Emerson, Norman W.
Empey, John M.
Falls, William H.
Farnan, Harold John
Ferguson, Hiram Hitchcock
Ferguson, John
Fetterly, Philip B.
Foles, Fred. W.
Footitt, John
Ford, Norman W.
Ford, Richard Samuel
Galbraith, Malcolm
Gammage, William Wallace
Gill, Orwell James
Glover, Robt. Wm.
Gosnell, Jonas
Grace, Thomas
Graham, John
Graham, Angus
Grant, William Robert
Griffiths, John
Hannah, Edwin Noble

Harris, Geo. Beecher
Hart, Wm. Thos.
Hart, Nelson Collins
Hay, Wm.
Healey, Robert
Heaman, William John
Herald, Wilson
Herring, Armine B. LeStrange
Hertel, Alfred Geo. Conrad
Hicks, Alfred Andrew
Hill, Lewis
Hogarth, Charles Stanley
Hollier, Geo. H.
Hood, Robert James
Houston, Alex.
Howden, George Noble
Hubbell, Chas.
Humphries, James Henry
Hunt, Joseph Mortimer
Hunt, John Garnett
Hurlbut, Clinton A.
Hutchison, Roger G.
Hyland, Benjamin
Ingram, Henry Kenneth
Irwin, Edward Benj.
Jackson, Geo. Henry
Jamieson, Thos. George M.
Jeffrey, Albert Oscar
Jepson, Gordon Leigh
Jewitt, Oliver Victor
Johnson, Guy Egbert
Johnson, Alfred
Johnson, Angus William
Johnson, John Lavern
Johnston, John
Johnston, Ross Martindale
Johnstone, Wm. Lindsay
Jones, Samuel Floyd
Jones, Harry Stewart
Jones, Lebert Hill
Jones, Charles Franklin
Joss, Alex.
Keillor, Benj. Franklin
Kelly, William Albert
Kemp, Charles
Kennedy, John Alex.
Kent, Claude D.
Kerr, Frederick
Kilpatrick, Robert G.
Kinney, George
Knapton, Herbert Hasketh
Knight, Hugh Fredk. Parker
Knott, Wilbur Bailey
Knowles, William George
Laird, James
Langford, Joseph Henry
Larsson, Adolph Gottfrid
Laurie, Francis Drury
Lawson, Harold J.
Leslie, Andrew
Lewis, Edward Thomas
Line, William Henry
Lister, Walter Henry
Lutz, William Roy
Macbeth, Alex.
MacDonald, Harvey Evan
MacDougall, Hugh
MacEwen, Ewen James
MacPherson, Max
Mackay, John Gunn
MacVicar, Malcolm
McAlpine, Russell Donald
McArthur, William Charles
McCallum, Dougall McDougall
McCallum, Duncan McIntyre
McCallum, Norman Alex.
McCrae, David Lamont
McCormick, Thos. Benj.
McCorvie, Wilfrid Neil
McDonald, James
McDonald, John W.
McIntyre, James Ivan
McLeish, Archibald Austin
McIntosh, Fred.
McIntyre, Leslie Arch. Wilcox
McKellar, John Alex.
McMillan, Neil Lynn
McNaughton, Peter
McDonald, Robert Dean
McDonald, Robert Anthony
McDougal, James
McEwen, M. D., Fredk. Fraser
McGibbon, Peter Thomas
McGuffin, Andrew Joseph
McKenney, Robert Burnice
McKenzie, Angus
McLean, James A.
McMahon, James
McMurtrie, Alex. David
McNab, Herbert
McNeill, Edwin Ruthven
McPetrie, John Robb
McRae, Donald H.
Magee, Russell
Marley, Chas. Edwin
Marshall, Fredk. George
Martin, Fredk. Ernest
Martin, John Henry

Martindale, Ernest Smith
Marple, Charles James
May, John T.
Megaw, Robert James
Midgley, Chas. Tattersall
Milligan, Edward
Milman, Wm. H. McK.
Millard, John L.
Millson, Walter Edward
Minshall, Charles Wilbur
Minshall, Philip Samuel
Mitchell, James Arthur
Mitchell, John Gordon
Mitchell, Walter
Moore, Geo. Alex.
Moore, Stanley Roy
Moore, Stephen Alva
Morgan, William Henry
Morrill, Adolph
Murray, Hugh Fraser
Munro, Angus
Munro, Samuel
Naylor, George
Needham, Thos. Wm.
Nicol, Geo. Hammond
Noble, David Alex.
Norman, Geo. Edwards.
Nunn, John
Oetinger, August
Oxley, Robert Wesley
Pardo, Thomas Liston
Parks, Albert Wills
Pearce, Richard Petherick
Peirce, Edward Lloyd
Pickering, Theo. Kossuth
Pollard, Reuben Stanley
Purdom, John Wilson
Putman, William Joshua
Quance, George Ethelbert
Quantz, Edgar W. G.
Rath, Wm. Henry
Rainie, Thomas Arden
Rayner, William Edgar
Reid, Orville
Rennie, Almon Secord
Reynolds, Fred. N.
Reynolds, James
Richardson, Arthur Earl
Robertson, Adam Harry
Robertson, Lorne Forbes
Robinson, Wiliam Elliott
Ross, Geo. Milligan
Ross, James Kennedy
Rowed, Samuel Henry
Routledge, Geo. Albert
Rowat, Thos. Allen
Ruttan, Franklin Sheldon
Sansburn, William Archibald
Saunders, Alexander
Saunders, Chas. Kennedy
Saunders, Wm. Francis
Sawers, Charles William
Scott, John
Scott, Duncan McGregor
Seels, John H.
Seldon, Richard
Shannon, George Allen
Sharp, Otis Allan
Shaw, John William
Shaw, Robert Wesley
Silverwood, Albert Edward
Simmie, Robt. McIntosh
Simmie, Archibald Lorne
Simpson, Herbert Charles
Simpson, Robert W.
Simpson, Stanley Bruce
Shoebothom, Wm. McD.
Sinclair, Kenneth McDonald
Skinner, Herbert Augustus
Small, Henry Grant
Smiley, Homer Ernest
Smith, Frank Hartman
Smith, Charles Almer
Smith, David McNeil
Smith, Edward Victor
Smith, Ernest Brown
Smith, William John
Sproule, Wm. Hardman
Stanley, Richard
Steele, James Edward
Steele, William John
Steele, Richard
Steele, George Guy
Stevens, Joaquin M.
Stevenson, Geo. Richardson
Stevenson, John
Stewart, John Roger
Stewart, James Alex.
Stiles, John Charles
Stockdale, John W.
Stone, Frederick Charles
Stoneman, Harold Percival
Stratford, Henry
Tanner, William Alfred
Teckoe, John Edward
Theis, Otto George
Thomas, Ernest Gordon
Smith, Frank Hartman

Thomas, Mitchell Ald. Ross
Thomson, Chas. V.
Thomson, John McMillan
Thompson, Roy George
Thompson, George Oliver
Thompson, Richard Arthur
Thompson, Wesley Gardner
Thompson, Wm. Steveley
Trick, Albert Manning
Turnbull, Reginald Henwood
Turnbull, Wm.
Turner, Edward
Turner, John Frankland
Tye, Kenneth Leitch
Van Egmond, Leopold G.
Vining, Jared
Vining, Wilbur Records
Waddell, Jas. Christie
Waller, Charles Cameron
Waller, Edward Frederick
Walker, Alex. Illingsworth
Walsh, Nelson P.
Walters, Joshua
Webster, Wm. Gourlay
Weekes, George Mason Pellew
Westover, Henry Brethour
Wetherell, Elgin
Whitehall, William Edgar
White, Arthur William
White, Charles Hale
Whitwam, Christopher A.
Willis, William Henry
Wilkinson, Frederick Byron
Wilkins, Arthur James
Wilson, Herbert Walter
Wilson, Wm. Tassie
Winder, Thomas Gordon
Windsor, Clement.
Winn, Pearson Peter
Winter, Charles O.
Wood, Jeffrey N.
Woodward. John Hy. Clarence
Wyles, William James
Zavitz, Hiram Ward
Zimmerman, Eber

G. E. P. S. M., 14°

Adam, John Moore
Adams, Summers
Adams, Thos. B.
Adams, George Morley
Aiken, Leslie Roy
Archibald, Samuel Andrew
Aitchison, John Anderson
Awde, Elgin Orlo
Baird, Robert
Baker, Erwin
Ball, Luther A.
Barr, John David
Blake-Foster, Alfred B.
Blay, George William
Bishop, William Halliwell
Bole, John Mervyn
Bowen, Fred Henry
Bowes, Albert Icel Edgar
Boyd, Wm. Morley Brooks
Boyce, Walter Revell
Bradley, Wm. H.
Brenner, Otto Robert
Brown, Matthew
Brown, James Harley
Brown, Donald McPhail
Burdon, Frederick Hooper
Butcher, Percy Gladstone
Cameron, Angus
Carlisle, Arthur
Chadwick, Stanley Wellington
Chidley, William Henry
Clegg, Edward Faunt
Cole, James McLarty
Coleman, George Edward
Colerick, James
Constable, Lewis Taylor
Cooper, A. T.
Courtenay, John Henry
Curle, David Adam
Croden, John Russell
Cunningham, Arthur
Davidson, Chas. Wm.
Dawson, Wm. Ash
Days, Wilfred Lorne
Dean, Irenaeus
Donaghue, William Arnott
Dormer, Geo. E.
Dowell, Wentworth Pincombe
Dunford, Lorne S.
Dunseith, Samuel John
Eden, Harry
Edwards, Clarence Bartlett
Edwards, Rossie Garfield
Elliott, William Vernon
Emerson, Henry Conger
English, George C.
Erwin, Thomas Russell
Falls, Wm. Chapman
Farnsworth, Wm.
Fawkes, Thos. Marmaduke
Ferguson, Alexander

Ferguson, Donald D.
Field, Hartley
Fisher, Charles E. H.
Fleming, Chester Roy
Forster, Fred. Jos. Richardson
Francis, George
Galbraith, Malcolm
Gardiner, Alexander
Geddes, Forbes Boyne
Gillian, Alexander
Glover, Roy Edward
Golden, Robert Fletcher
Graham, Alex.
Greer, William Wallace
Greenlees, Fredk. Henry
Guthrie, Hamilton
Haskett, Robt. Percy
Haysom, Fredk. Henry
Healey, William Wallace
Henderson, Ernest G.
Hill, Wesley John
Hoare, Charles Richard
Hogarth, Arthur James
Hollier, George H.
Howse, Wesley John
Hunter, Archibald Crosse
Hutton, William Alfred
Irving, Arthur Washington
Johnson, Walter
Johnstone, John Edward
Kilpatrick, William John
Kipp, Spencer Elliott
Kippen, Charles C.
Knapp, Joseph Erastus
Laidlaw, William Lenore
Leitch, Duncan M.
Leichliter, Gould A.
Lewis, Archibald Clifford
Line, Harry
Little, Gilbert Boyce
Livingston, William Egbert
Lloyd, Lee Darling
Lumley, William George
Maguire, Harold Arthur
MacDermott, Wm. Bernard
MacPherson, John
McAllister, Donald
McAlpine, Robert McKinnon
McConnell, Gorke
McCormick, Henry Kenzie
McCormick, Chester Garfield
McDonald, Stuart Dean
McFarland, David Percival
McKay, Ralph James
McKenzie, Harold Wilson
McKenzie, Kenneth B.
McKenzie, Reginald G. R.
McKenzie, Robert
McKillop, Daniel
McLean, Alex. Daniel
McLean, John Melvin
McLeod, Thomas Roy
McMahen, Thornton Archibald
McNee, Fred. Aylwin
McNeice, Ernest Wilson
McPherson, Fred. Lyle
Matthews, Edgar Kenneth
Marlatt, Charles William
Martin, Wm. H.
Mason, Samuel Cordell
Mattinson, James
Millen, Robert Hepburn
Miller, George
Miller, Henry
Millman, Frederick
Mills, Geo. K.
Minn, John
Mitchell, Thos. H.
Mooney, Wm. J.
Muir, Harry Basil
Mulligan, Frederick Wm.
Murray, John
Murray, Kenneth Donald
Ostrosser, Darwin
Parkinson, Allan Edgar
Pascoe, Percy Everard
Pattison, Duncan
Pattinson, John
Pepper, I. T.
Petch, Lawrence Joseph
Peters, Albert George
Pinder, Frank J. C.
Pool, John
Purdom, Thomas H.
Ramsay, George Alex.
Raven, Charles E.
Richards, John Edward
Robb, Llewellyn
Roberts, Alb. Geo. John
Robertson, Ernest Arthur
Robinson, Thomas
Rolph, Percy
Russell, Ethel Marvin
Screaton, Archibald
Smith, Cyrus F.
Smith, Conrad O. E.
Smith, Albert O.
Smith, Edward

Smith, William Henry
Snelgrove, George Wesley
Sterling, Chas. Napier
Stevenson, Anderson
Stewart, Athol F.
Stewart, George
Stewart, Henry Isaac
Stewart, Samuel
Stratton, Robert William
Sulman, George William
Sumner, Asbert William
Talbot, William Calvin
Taylor, Angus
Taylor, Charles Morris
Tennant, John Fredk.
Thornton, Wm. Andrew
Ure, Frederick John
Walsh, George Nelson
Webster, Isaac Edwin
Watt, John McLeod
Westland, William Sydney
Willis, William Gilbert
Wilkinson, Henry George
Whitehead, Beverley Duncan
Whiteside, Ernest O'Brien
Wright, George Edward
Willis, John
Wickett, William Llewellyn
Winlaw, Walter F.
Winters, Donald
Wismer, John Ezra
Woods, John R.
Woodbridge, William R.
Wright, Fred T.
Yorke, William Howard
Young, Edgar Dufton
Zimmerman, Milton C.

VALLEY OF TORONTO.

Toronto Chapter of Rose Croix.

Toronto Lodge of Perfection.

CONSISTORY MEMBERS

Anderson, Charles August
Anderson, William, Jr.
Armour, Douglas
Arnot, David
Ash, Wm. Whithead
Atkinson, Edmund Percy
Atkinson, Leamington
Baker, Percival John Fredk.
Bansley, John Cochran
Bailey, Thos. David
Barber, Henry Webster
Barron, George
Barret, Thomas
Bee, Andrew Shore
Bell-Smith, F. K. M.
Benson, Leonard M.
Bennett, Geo. John
Bickell, John Paris
Bilger, Wm. Frederick
Bingham, M. D., Geo. A.
Birrell, Wm. Ebenezer
Black, William Howard
Blackbourne, Francis
Black, Thomas Clyde
Blackhall, Edward Albert
Boyd, Valentine
Breyfogle, Wm. Roland
Brown, Edward Betley
Brown, Ernest Norman
Brown, James Edward
Brown, Alonzo Johnston
Brown, William Gordon
Burritt, Wm. Edward
Bull, Wm. Perkins
Bundy, John Wesley
Burson, Edward Cecil
Bushlen, Charles Chester
Busteed, Frederick
Butler, Ford
Calvert, Albert Ernest
Cameron, Murray
Campbell, Andrew Ginty

Carleton, Edward McLwain
Cassels, Robert
Challenger, Herbert M.
Charles, Fredk. Segsworth
Charles, Joseph Henry
Christie, William Fredk.
Clewlo, Robt. Wm.
Clark, John Murray
Cook, Thos. John Richard
Cockburn, Malcolm John
Cockburn, Willian Andrew
Coles, Fredk. Wm. H.
Collins, Chas. Herbert
Conboy, Richard Smith
Conover, Reginald Van Every
Corcoran, Jas. Woods
Corbett, Thomas James
Cousins, Edward John
Coulthard, John Bayne
Covington, William John
Crawford, John Thomas
Croft, William
Crosby, Albert Burton
Crow, Horace Christopher
Cuffe, Thomas Eugene
Devitt, James Carroll
Dillman, Frank Mortimer
Dixon, Jack
Dobbie, Ross Leonard
Dolsen, Edgar Allen
Doust, Joseph
Donaghy, John Joseph
Dow, Alex. Stuart
Dransfield, Edwin Rankin
Drew, John
Drummond, Wm. Arthur
Duff, Thos. Alex. Jamison
Duncan, Ed. Jas. Barrow
Dunlop, John Hickman
Dunlop, Robert Joshua
Elliott, Charles
Ellston, Chas. Howard
Evans, Joseph Austin
Ewers, Charles Hendry
Fallis, J. Robinson
Farquharson, Robt. Andrew
Fenton, Wm. John
Ferguson, Geo. Hendry
Ferguson, Hugh Edgar
Fish, Frederick A.
Flett, Henry Ridley
Foley, Frederick Richard
Forsyth, Robt. Evan
Fowler, Albert Allen
Francis, Joseph Edward
Furness, Robert Griffiths
Gee, Harry Ernest
Gibson, Sir John M.
Gibson, Wm. Spurgeon
Gibson, Alfred
Giles, Wm. Thos.
Gillies, Alfred James
Gilmer, Jerry Guilford
Gilpin, Alfred Lawson
Glanville, James
Goff, John Benner
Gray, B.A., Robert Alex.
Gray, James Wilson
Gwyn, Gerald Tollber
Hall, John Edwin
Halnan, Leman Robert
Hamilton, Charles Stanton
Harcourt, Fred. Weir
Hayes, Walter Franklin
Hedges, William Henry
Hendry, Geo. Macdonald
Hill, Daniel L.
Hindmarsh, Harry Comfort
Hooper, Henry
Howard, Wilson Shanly
Hoover, Addison Henry
Hull, Richard Wm.
Hutchins, John Backus
Gallagher, Joseph
George, James T.
Heebner, Chas. Frederick
Hutcheson, James Lauder
Johnston, Ernest Allen
Jull, Thos. Worthington
Junor, Robert
Junor, William
Kelly, Thomas Alex.
King, Oscar Herman
King, Herman Samuel
King, Samuel
King, Joseph
Kingston, Geo. Allan
Labatt, Chas. Bagot
Laidlaw, Myron Lewis
Lake, Wm. Jas. Arnold
Lambert, Cecil Howard
Lankin, Edward
Lee, Fredk. George
Lee, Percival John
Lehman, B.A., Carl Aug. K.
Leicester, Alfred Rendel
Lester, Egerton Hy. Hollis
Lewis, Ernest Alfred

Low, James
Lowndes, Chas. B.
Lyon, Walter Henry
McClure, Lorne Campbell
McCollum, M.D., Wm. Jas.
McIntyre, Adam Gordon
McKay, Hugh Alex.
McKinney, Albert E.
McKnight, John
McLeod, James Barber
McMaster, Arthur Carson
McMichael, Solon W.
McPherson, Wm. David
McQuade, Wm. Robert
McTavish, William Matheson
McTavish, Robert Angus
MacKenzie, Henry Roswell
MacLaren, John Ferguson
Macabe, John Henry
Malone, K.C., Elias Talbot
Manifold, Ernest
Marlatt, Wilbur Triller
Martin, Walter Harold
Mason, Henry Herbert
Merson, Geo. Ogston
Meyer, Carlyle Hilmer
Miller, Roy
Miller, Frederick R.
Miller, Nicholas Richard
Miller, Roger
Minchinton, Harry
Miskelly, Wm. Malcolm
Moffatt, William James
Montgomery, Henry C.
Morrall, Percy Frankland
Morrow, Harold Archibald
Morrow, William George
Morris, Alexander C.
Morrison, Wm. George
Murray, Charles Bruce
Musson, Chas. Joseph
Mylrea, Jones A.
Nevitt, Richard Armstrong
Neilson, Charles Edw. Eugene
Nixon, James Bower
O'Connor, John
Ogilvie, Adam Arthur
Osborne, Alfred Ross
Park, Wm. Silson
Park, Herbert Scott
Pardoe, Avern
Patterson, John Pratt
Patterson, Noble L.
Pattison, Appleton Jones
Phillips, Albert James
Peace, William Armour
Pearce, John
Pearson, John
Ponton, Douglas
Porte ,Robert Edwin
Powley, Joseph
Purchase, George Henry
Ray, Samuel Wellington
Randall, Arthur Ernest
Reid, Richard Frank
Richardson, Newton
Riddell, Thos. Alex.
Riggs, D.D.S., Lewis, F.
Roberts, William Henry
Robertson, Douglas
Robinson, Oswald Danville
Rogers, Alfred
Rosevear, Chas. Lewis
Ross, Hugh William
Rook, William George
Rontery, Francis Thomas
Rowe, M.D., George G.
Ryerson, M.D., Geo. Sterling
Sampson, Wm. Edgar
Saunders, Henry Scholey
Segsworth, Robert Fredk.
Segsworth, Walter Edgar
Scott, Louis Carl
Scythes, John Ardagh
Sharpe, Wm. Hy. Dilling
Shaw, John Arthur
Shaw, Wm. Ed. Vollack
Shurly, Raymond Flint
Sibbald, Samuel John
Simmons, John Stevenson
Skill, Fred. John Robinson
Smith, William
Smith, Henry Thomas
Smith, John Alex.
Smith, Walter Thos.
Smith, Chas. Perley
Snarr, John Fredk.
Sparling, Wm. Fredk.
Stainton, Wm. Henry
Stanton, Oliver Edward
Storms, Earl Howard
Summerville, George
Summerfeldt, Wm. Henry Clarence
Sutton, Arthur Bennett
Sutton, Wm. Hubert
Swinburne, Wm. Chas. Harold
Tanner, John

Taylor, Chas. Nattrass
Thorne, John Leonard
Tinker, Arthur Leopold
Townsend, Sherman E.
Totten, Samuel J.
Tugwell, Harris Chas.
Tutt, Ernest Nelson
Urquhart, Daniel
Vaughan, John James
Walker, Albert James
Wardell, Alex. Wilfred
Wardlaw, Thos. Davidson
Warnock, Charles E.
Watts, M.D., Frederick Earle
Weatherly, Wm. Leeds
Webster, D.D.S., Alfred Fredk.
West, Fredk. Chadwick
Weld, Harold Falconer
Whealey, Jos. Saml. Arthur
Wherry Robert
Wibby, Thomas
Wiggins, Forest Norman
Willard, James Charles
Wilson, Commodore Perry
Wilson, Geo. Douglas
Winlow, Geo. Chas.
Wilkinson, James Henry
Wittett, Norman McGarvey
Woodland, Chas. W. Irvine
Worsdell, Robt. James
Wright, Wm. Harrison
Younie, William H.
Youse, William Ernest

S. P. R. C., 18°

Allen, Chas. Edmund
Allen, John Isaac
Allin, Crawford Stanley
Allison, Frederick Forfar
Anderson, Duncan M.
Anderson, Howard Watson
Anderson, Alex. James
Amsden, Chas. Ethelwolfe
Armstrong, Frederick
Bain, George Patterson
Back, James Simpson
Barber, M. D., Wm. Chas.
Baker, John Charles
Bell, James Stewart
Beck, Wm. Chas. H.
Becker, Frederick Chas.
Begg, Wm. Robert
Bell, Robert Stewart
Bell, John
Bissett, John Douglas
Black, James Edward
Blachford, Arthur Wayling
Binns, Allen Hartley
Black, Arthur James
Blacklock, Steven Clark
Boeye, John Jay
Bond, Harry Stanley
Bond, Robert Burns
Borland, Gilbert Andrew
Bowers, Edwin Luther
Bowles, Ernest Richard
Bowles, Geo. Henry
Boon, Crarles Simpson
Boyle, John
Boxall, Joseph Frederick
Brick, Harry Walter
Britnell, Albert
Bull, Emerson
Buller, Fredk. Joseph
Bulmer, Joseph R.
Burry, James Alex.
Butt, Luther Brown
Butt, William Henry
Call, Ernest
Callendar, Mitchell
Cameron, James Duncan
Campbell, Ambrose Alex.
Campbell, John Sydney
Carson, Henry Edward
Carveth, John Alva
Caulfield, Hans James
Chisholm, Alexander
Chisholm, William Alex.
Clark, William Ernest
Clench, Howard Benjamin
Cliff, William C.
Cliff, George
Colwell, Chas. Aaron Edward
Comstock, Manson
Connable, Ralph
Coon, Wilbur Harvey
Corley, John Wm. Seymour
Cotton, Dixie Cox
Cotton, William Franklin
Cousins, Thomas Adolphus
Cowan, Richard Lyon
Crawford, Joseph Tucker
Crocker, Earle Stanley
Cross, David Noah
Cumming, Rutherford
Dargavel, Roderick Bernard
David, William Marc
Davidson, George Angus
Davison, Geo. Arthur M.

Davis, Thomas Alex.
Dawes, Charles Stewart
Dawson, Frank Harold
Deedman, Henry J. H.
Deguerre, Charles Warren
Downey, David Roscoe
Diltz, Richard Herbert
Dixon, Fred. W.
Donaldson, Thomas Orlando
Doust, Charles Ernest
Drake, John Thomas
Durham, Thos. Herbert
Eastwood, Vincent
Ebbetts, Frank Kittson
Eddis, Charles Sheppard
Edwards, William Richard
Edworthy, John Talbot
Elliott, Otter
Elliott, Alex. Smith
Elliott, Robert Henderson
Elliott, Vernon
Erskine, Francis Gee
Evans, William Franklyn
Ferguson, Harry
Ferguson, John McKay
Ferguson, James Gordon
Fielding, Alfred Ernest
Fletcher, Ernest Benj.
Fisher, Alfred Benson
Fitzgerald, Basil Sloane
Fowler, Edward Bruce
Fowler, John W.
Fox, Robert Evelyn
Fraser, John Cyril
French, Charles Garfield
Friend, Mathew Robert
Garrett, Bertram Edward
Gibson, William Robert
Gifford, William George
Giles, Albert Edward
Gillson, Harry Luther
Gillespie, Wm.
Goforth, William Francis
Gooderham, Melville Stuart
Glendenning, Harry Leslie
Graham, John Alex.
Graham, Stuart Wesley
Grant, John Henry
Greene, Jas. Sydney Edgar
Greer, Thos. Wesley
Greig, Alexander
Griffith, Ernest Fredk.
Griffiths, George
Griffiths, Gordon
Griffiths, Samuel
Gunn, John Alex.
Haig, David Carrachers
Hall, Charles Samuel
Hanna, William George
Harris, Roland Caldwell
Hart, Percy E.
Harvey, Charles James
Henderson, Robert Grant
Heron, Andrew Malcolm
Higgins, Fred Page
Hill, Charles Rooke
Hood, Percy Reginald
Horning, Louis Emerson
Hopwood, Arthur Clarence
Howson, Ernest Jay
Hudson, Henry Bedford
Hurst, Olan Crawford M.
Hutchison, Fred. Thomas
Hutchinson, John L.
Ide, Vernon R.
Inglis, Charles
Jackson, Thomas Dower
Jolley, Hiram W. B.
Johnston, Benj. John
Jones, John Wesley
Kelley, Nicholas Flood Davin
Kennedy, Lyman Andrew
Kent, Thomas Palmer
Ketcheson, Fredk. Guelph
Kettlewell, Wilfred Coyne
Kirkpatrick, Arthur J.
Kitley, Hiram
Knight, Harry Wallace
Langskill, James
Laughlen, Arthur William
Law, Fred. G.
Lawler, Arthur Thomas
Lawton, Robert Charles
LeCras, Thomas James
Leeson, Harry
Legge, William Henry
Leitch, Henry Hunt
Lewis, Adam Lillico
Liggett, John Campbell
Lindsay, John
Logan, James Lewis
London, Wm. H. S.
Lowthian, Herbert P.
Lumbers, James Henry
Lundy, Roy Hurlburt
Lundy, Walter E.
Macoombe, Albert
Macgregor, Marshall

MacGregor, Roy Clement
McGiffin, Robert Balmer
McKay, Frank Grant
McKeracher, John
MacLaughlan, John Price
McCaughrin, Daniel
McClelland, Edward James
McCririck, Walter Byers
McCulloch, Robert Osborne
McGillivray, Theo. Aug.
McLean, Duncan
McFarlane, Frank John
McGregor, Orran Pullen
McLaren, Alex. W.
McLean, James Bryson
McLaughlin, Byron James
McLaughlin, Lorne Tolbert
McMillan, Charles
McRae, John
Marr, John
Malloy, Joseph Frank
Malcolm, James
Marshall, Edwin
Marks, James Metherell
Menzies, Percival Keith
Meyers, Benj. Homer
Milne, James
Millar, John McDougall
Miller, Wm. Templeton
Minton, Thos. E.
Mitchell, Thomas Anderson
Moffat, Henry Alex.
Moore, John J.
Morley, Frank George
Morris, Wilfred Radenhurst
Morrow, Robert James
Morton, Thomas
Moss, Sydney
Mowat, Chester Melville
Musson, John Gemmel
Neal, William Merton
Nevitt, Irving Howard C.
Northcote, Reginald
Odell, Herbert Greaves
Oliver, Frederick Arthur
Painter, Thomas
Palmer, James Moffat
Patton, Frank. Benj. Bell
Paton, Robt. Williamson
Pearce, Daniel A.
Pears, Leonard
Pennock, Lewis N.
Phipp, Elmer Campbell
Pollock, James Thomas
Porter, William Arthur
Pritchard, George Frederick
Purvis, Walter Robson
Ramage, Charles
Reeves, John Benjamin
Reid, Thomas
Rice, Bruce Wilfrid
Richardson, Joseph Clifford
Riley, William Bernard
Roaf, James Richardson
Robinson, Charles William
Robinson, Oswald D.
Robinson, Samuel Edward
Rogers, Joseph Whyte
Rogers, Joseph
Rook, Johnson L.
Ross, Daniel
Ross, George Henry
Rowland, John Albert
Rowland, Arthur Ernest
Rowlett, Harold
Ryckman, Edward Baird
Saunders, Ernest W. E.
Sanderson, Gordon Wilfrid
Scott, James
Scott, Wilfred Robert
Scott, George
Scott, John Roy Stewart
Scott, William Henry
Scroggie, George Edward
Scythes, Edwin Campbell
Shaw, William Henry
Shier, John Wesley
Simmons, Ernest Stevenson
Sinclair, Norman A.
Smith, George Henry
Smith, Henry Arthur
Smith, Alexander
Smith, Clinton Emer
Spall, Sidney James
Sparling, Charles Philip
Spooner, Clarence Edward
Sprott, Arthur Fredk.
Stephens, John
Stephens, Wallis James
Steene, Charles John
Stephenson, Charles Richard
Sterling, Walter Cecil
Stevenson, John James
Stinson, William
Stobie, Malcolm
Stockdale, Edward Bentley
Stokes, George Alex.
Stoneburg, Fredk. William

Sutherland, Donald Linus
Syrett, Charles Vernon
Tansley, William
Taylor, Henry Alex.
Thompson, Ernest Cameron
Thomson, William H.
Tolchard, Fredk. Douglas
Tyers, Edwin Charles
Vanstone, Clarence R.
Wade, Thos. Kingsmill
Wallace, John Dickie
Walker, Raymond
Ward, Roy George
Warham, William Elder
Warminton, Richard Cameron
Warne, William Barron
Weeks, William Montreville
Webb, Ralph H.
Webster, Thomas Ellwood
Weiss, Percy
Weston, Albert E.
Williams, Gordon Taylor
Williams, Joseph Carl
Williams, Francis
Williams, David Selkirk
Williams, George
Winter, Harry R.
Worth, Edgar
Worth, Walter G.
Wythe, Fredk. Purcel
Wright, James A.
Wrinch, Warwick
Underhill, Frank Roy
Urquhart, Norman Currie
Yorston, James Alfred

G. E. P. S. M., 14°

Allan, Robert George
Alexander, Samuel
Andrews, E. B.
Annandale, Arthur Walter
Ahern, Robt. Ninian
Alexander, William Henry
Anderson, Francis G.
Anderson, Harry Bertram
Anderson, Wm. Jas. Luther
Anderson, Charles Grant
Anderson, Alexander
Angus, George
Annan, Harvey
Archer, Robert George
Armour, Eric Norman
Armstrong, William Glen
Arnold, Ernest Frank
Arnold, George Arthur
Ashenhurst, Alex.
Atcheson, Nelson Grover
Atkinson, Daniel H.
Auger, Percy Henry
Awrey, George Pardu
Bailey, James Dodds
Baird, James
Baird, Robert Greer
Baker, Daniel McTavish
Ballagh, Harry Thompson
Baldwin, George Wyatt
Banting, Ernest W.
Barker, Harry Charles
Bates, John Edward
Beaty, John Gilbert
Beck, Major J.
Belton, Walter Robinson
Benson, Eli Frank
Bennett, Josiah
Bennett, Miles
Black, James Edward
Blair, Alexander
Blanchard, Norman
Boise, Herbert Victor
Bongard, Robert Ross
Booth, George
Bosworth, Willard H.
Boughton, George William
Boyd, Elmer George
Boyle, Chas. Joseph
Bradford, Samuel Hugh
Brash, David Alex.
Brayley, Lionel M.
Brigden, George
Brown, Ernest M.
Brown, James Edward
Brown, Marshall Henry
Brown, Stephen
Browne, William Herbert
Brooks, Charles Fredk.
Brown, Alex. Grant
Brownlee, Albert Edward
Bryant, Chas. Albert
Bull, Emerson
Bunnell, Arthur Ed. Vivian
Burden, Chas. Eldridge
Burnett, George Gorrie
Burns, Edward
Burns, James Alex.
Butler, Alfred
Butler, Fredk. Jas. Laidlaw
Butler, Thos. Elmer Clifton
Butler, Wm. Joseph John

Byams, Jesse Fremont H.
Cameron, G. Stewart
Cameron, Garfield Orr
Cameron, William John
Campbell, Henry C.
Campbell, John Norman
Card, Bruce I.
Carleton, Edmund Allen
Carradas, Harold Rigg
Carruthers, George
Carson, William J.
Carstairs, William F. W.
Carter, Herbert Brooks
Carnegie, Abraham F.
Chapple, Henry Stanley
Chapman, Ernest Arthur
Chisholm, John Larker
Chisholm, Marley Stafford
Chubb, Arthur F.
Clarke, John T.
Clark, Edward Wheeler
Claxton, Harry Young
Cluff, Robert J.
Coatsworth, William B.
Cockburn, Frank Macd.
Cole, Frank Lethbridge
Colebrook, Herbert Gladstone
Collins, Geo. Robert Nixon
Cooper, Anthony Ashley
Cooper, Henry Sloane
Cotter, Richard Ross
Cousins, Edward Lancelot
Cowan, Benjamin
Crompton, Rupert Wm.
Crossland, Ernest Ford
Crossland, James
Culverhouse, Norman Fraser
Currie, Horace
Currie, Thos. Alex.
Curry, James Walter
Dale, Albert
Dale, Herbert Oliver
Dalton, Ernest Clifford
Daly, Richard
Davies, Arthur Bennett
Davis, John
Davis, Alex. Albert.
Day, Charles William
Deeks, Albert Stanley
Dingwall, James Alexander
Dillon, Ernest Macaulay
Dobbs, John Joseph
Donald, Robert Charles
Doherty, Alfred James
Douglas, Gordon Samuel
Drew, John
Drew, Leroy
Duff, Thos. Alex.
Dunning, Charles Worden
Duncan, George Peters
Durham, John Hy. Collier
Dunlop, Frank Montgomery
Duthie, Earl Hunter
Eagen, Nassau Browne
Edward, Wesley Grafton
Edmunds, Chas. Edward
Eddis, John Wyndham
Elder, Robert Close
Elmes, Albert Victor
Engers, Martin
Fairhead, Harry James
Fairgrieve, Archibald
Fanning, John L.
Ferguson, Andrew Brough
Fisher, Herbert Francis
Fisher, John Cummer
Flook, Herbert George
Foster, William Frederick
Fotheringham, Fredk. Henry
Forgie, John
Fowler, Henry Charles
Francis, Henry Andrew
Francis, Francis
Fraser, William Swanson
French, Herbert George
Fullerton, John Albert
Garden, Samuel Thompson
Garrow, Edward Fletcher
George, Robert C.
Gilchrist, James
Gillespie, George Alex.
Gillespie, William Percy
Goodall, Alex. Duncan
Gorrie, Arthur Duthie
Goulding, Edgar Wm.
Gourley, Arthur Leslie
Graham, Robt. Melville
Graham, Fredk. James
Grant, Peter
Gray, John V.
Greenwood, Peter
Gregory, A. Keele
Greig, John Crawford
Guilfoyle, Harvey E.
Guy, William John
Haldenby, Charles Norman
Haley, George William
Hallett, Gordon

Hamilton, John Harvey
Hamilton, James
Hansford, Jeffrey Ellery
Hardie, David G.
Hargraft, Wm. MacNachtan
Harper, George W.
Harrison, Thomas Clayton S.
Harrington, Andrew Jerome
Harris, Rowland Caldwell
Hartley, John McLean
Haynes, John Wm. Walter
Hayward, Arthur Percival
Hazley, William Edward
Hazelwood, Brenton J.
Heron, Norman
Hessin, Arthur Edgar
Hessin, Sydney Ernest
Higginbottom, Charles Edward
Hickson, Joseph W.
Higman, James John Harry
Hoare, Charles Thomas
Hodge, Robert
Holdroyd, Harry
Home, Robert
Horner, Wilbur Henry
Howard, Lewis Alex.
Howard, Thomas Henry
Howarth, Chas. Edward
Howitt, Charles
Hubbs, Stephen Lester
Hubbs, Harold William
Hunt, Hendry William
Hunter, Robert Saunderson
Hunter, Harry Fletcher
Hunter, Wm. Campbell
Humby, Harold Thomas
Hutchins, Edward James
Ingram, Herman Selseby
Ingram, Walter William
Ireland, Aubrey Edward
Irvine, Alexander
Irving, George T.
Irwine, Wilfred James
Ivey, Thos. Jayne
Jackson, Arthur James
Jackson, William Shutt
James, Leslie Ernest
Johnson, Gordon Kirk
Johnson, John William
Johnston, E. J.
Johnstone, Henry Blackburn
Jones, Carl Moreland
Kelsey, William Ford
Kempthorne, William James
Kent, John Hubert
Kent, Herbert, F. E.
Kennedy, Frank Judd
Kennedy, Thomas
King, Edmund Eleazer
King, Frank
Laidlaw, Ernest J.
Landrith, John H.
Larter, Alfred C.
Law, Alfred Wesley
Leak, Hubert A.
Lee, Percival J.
Lees, Jack W.
Lewis, Alex. Cameron
Lewis, Richard Thomas
Lewis, Edmund P.
Lillico, Ivan Thomas
Little, Percy Thos. Henry
Livingston, John Melville
Livingston, Thornton F.
Lount, Herman Mulock
Lumsden, Frederick James
Lyon, Andrew Leslie
Lyon, John Percival
Lyon, Theodore A.
McAdam, Samuel
MacCaulay, Leopold
MacDonald, Ascott Peter
MacKay, Don
MacKenzie, Wm. Alex.
MacLaren, Wallace Alex.
MacLennan, John Angus
Macdonald, John Herbert
Macnab, William Henry
Mactavish, Wilfred Ian
McAllister, George Dumerque
McArthur, Edward Louis
McClelland, Donald McKenzie
McDonald, Well Frankland
McDougall, George Roland
McEachern, W. H. Carlton
McEvoy, John Alexander
McEwan, John Alexander
McFadden, Austin
McFarland, Robert Adams
McKenny, Albert Gordon
McKeown, Samuel Waylie
McLaughlin, Donald Robert
McLean, John Macdonald
McLean, Frank George
McLean, William Arthur
McLeod, Norman Buchanan
McLeod, James B.
McMurtry, James Arthur

McNeilly, H. R.
McPherson, Roy Sharvell
McQuillan, Thomas
Malcolm, Jas. MacKenzie
Mann, Frederick James
Marriott, W. C. N.
Martin, Hugh Wilson
Martin, Clarence Henry
Mason, George John
Mathews, Robert Charles
May, George E.
Medland, Gordon Reid
Medland, William A.
Miller, William McCaskill
Miller, Joseph George
Milligan, Wm. A.
Milne, William H.
Mitchell, William George
Moir, Jas. Ernest Peterkin
Moneypenny, James
Montgomery, Le Roy E. P.
Moody, Henry Isaac
Moore, Fred.
Moore, Howard Brown
Moore, Frank Burgess
Moore, Walter
Morphet, Herbert Windsor
Morrison, Curran McKay
Morrison, Matthew Albert
Mosey, William Richard
Mowat, Alex. Galt
Mowat, Herbert Macdonald
Mumford, Henry Alex.
Mumford, James Edward
Murdoff, Charles Morton
Murray, Fred. William
Murray, Archibald
Murphy, Alexander Rowley
Murphy, Archibald J. R.
Murton, William Edward
Mussen, Harry Gemmel
Mussen, John Gemmel
Mylrea, Algernon James
Naylor, Robert White
Nelson, Alfred Gerald Arch
Noble, Clarence Gerrard
Norris, John Taylor
Norris, James A.
Norton, Thos. W. F.
Norwich, Harry B.
Norwich, Wm. James
Odell, John William
Oliver, Joseph
Organ, Stanley Thomas
Orr, Howard Allan
Passmore, Sidney Vincent
Pattereson, Gordon Douglas
Pattison, Frederick
Paton, George
Paul, William
Pearcy Gilbert Sanderson
Pearcy, Harley Wheaton
Pender, David Andrew
Percy, Herbert Algernon
Petrie, Gordon M.
Phibbs, Richard John
Philip, Edward John
Potter, Fredk. Charles
Powell, Edward J.
Power, Charles Willoughby
Pratt, Frank Isaac
Price, Walter Garnet
Radford, William John
Ramage, Edward
Rap, Percival Bertram
Rayner, George William
Rea, Thomas William
Rea, Thomas H.
Reade, Robert J.
Reive, Howard Sloane
Rennie, James Charles
Reynolds, Russell H.
Richards, James Pryce
Riddell, George Ivanhoe
Riddell, William Andrew
Riley, George Ilkeston
Roberts, Edward Henry
Roberts, George James H.
Robertson, Wm. Elder
Robins, Stanley Freeman
Robinson, Wm. Aubrey
Robson, Howard Vernon
Rogers, Joseph Heber
Ross, Joseph Reynolds
Russell, William George
Rymal, James William
Rutter, Alexander Frederick
Scissons, Charles Everett
Scott, Fredk. William
Scott, George Fraser
Scott, Donald Andrew
Scythes, Roy L.
Shook, James Kentner
Shook, James McDonald
Simpson, Thomas Ray
Skinner, James
Small, James Alvin
Smith, Alex. Sutherland

Smith, Curtis George
Smith, William Fearnley
Snelgrove, Charles Vernon
Sparrow, Wm. George
Sparling, Frederick
Spears, Norman Norris
Splan, William
Spragge, John Percival
Spreight, James
Spurr, Edward Yale
Stafford, Edward John
Stanley, Richard Thomas
Stanton, Oliver Butler
St. Hill, Eric Graham
Stephens, Robt. Alexander
Stephen, John
Storer, John Wilfrid
Storer, Edwin Wm.
Sumner, John M.
Sutherland, James Buntin
Swan, Maurice
Sweetman, William John
Taviner, William Frank
Taylor, Samuel
Taylor, Stanley Charles
Teeple, Lyman Tremain
Terry, Horace Jeffrey
Thom, Andrews Travers
Thompson, Frank
Thompson, John W.
Thompson, John D.
Thomson, Joseph D.
Thompson, William Ross
Thomson, David
Thomas, Louis Ervin
Thorne, John L. M.
Thornton, William Mundell
Threlkeld, Harvey Stuart
Tibbs, John Williams
Tilley, Herbert Rolph
Timleck, George
Todd, Leigh Clow
Tow, William John
Toye, George Benjamin
Trebell, James Vivian
Tregunno, Fred.
Trimble, Harry Lorne
Tugman, Christopher Fred.
Turner, John James
Tuxford, Wm. Arthur
Underwood, Erle Francis
Urquhart, Charles
Vanhorn, Charles Fredk.
Vanstone, Charles Garfield
Verral, George William
Wait, William C.
Walker, Percival Hastings
Walker, James William
Wallace, Clifford H.
Walter, Frederick W.
Walters, Wm. Rundle
Wansbrough, Cuthbert Cole
Wardlaw, John T.
Warren, Ada Frank Walton
Watson, William
Webb, Frank Hugo
Weese, George Wallace
Weir, William Bertram
Wells, Harry B.
Welsman, Frank S.
Wendell, Alexander
Weismiller, Sidney W.
Weiss, F. Waldemar
Wheatley, Charles Norman
White, Allan Thompson
White, Charles Robert
Whyte, Joseph Smart
Widdifield, Chas. Watson
Wilson, Arthur Douglas
Wilson, James Gustavus
Williams, Henry B.
Williamson, John W.
Williamson. John Herbert
Winfield, John Albert
Winnett, M.D., Frederick J.
Wixon, George Henry
Wolfe, Frederick John
Wood, Edwin Walter
Yorston, Arthur Harold
Young, Thos. Seymour
Zimmerman, William

VALLEY OF KINGSTON.

Rose of Sharon Chapter of Rose Croix.

Kingston Lodge of Perfection.

CONSISTORY MEMBERS

Armstrong, M.D., Lawrence Noble
Asseltine, Stanley Mathew
Birkett, John Hooper
Brestow, John Almon
Brown, Adolphus William
Burden, William Thomas
Butterfield, George
Campbell, Percy Gerald Cadogan
Carron, James Franklin Lee
Cays, Fredk. Alex.
Copley, Thomas
Craig, Rev. Robert John
Crawford, Elliott, Cedric Alvin
Dean, Keith Corn. Westley
Farrow, Herbert Wesley
Gibson, William John
Gilbert, Wm. R. Myers
Gordon, Col. Wm. D.
Harvey, Edmund John
Little, James Broatch
Preston, Harold Ewing
Johnston, John Edwin
Jordan, Samuel Thomas
Kidd, Thos. Ashmore
Kinghorn, John
Mackay, Hugh A.
Morgan-Dean, Wm. Fred.
Mortimer, Joseph Edward
Mullin, Rollie
Nichol, William
Purdy, Erastus Kendle
Rayner, Richard Walter
Richardson, M.D., Alex. White
Robinson, Robert John
Shaw, Abraham
Snelling, Harry Woodroffe
Taber, Jas. Leatherland
Waugh, Freeman
Wilkinson, Arthur Alex.

S. P. R. C., 18°

Action, Marshall Morrison
Austin, Laurence Monteith
Aylea, Orloff George
Baker, Joseph John
Baugh, Frank Hume Churchill
Bearance, William Alex.
Blake, William Henry
Brunke, Conrad Joseph
Card, Harry Brown
Cathcart, Alex. Wm.
Caverley, Harry Milton
Cook, Alfred B.
Colden, Joseph Henry
Craig, Donald McLean
Cusick, Walter Paul
Davis, J. J.
Drury, Charles William
Dunlop, John James
Dutton, John Bryant
Evans, David John
Fennell, J. G.
Goodhew, George R.
Gray, John
Green, Vernon C.
Harrison, Harry H.
Herity, I. O.
Hermiston, George M.
Hill, William J.
Hume, William James
Jackson, William
Johnston, William Donald
Kelly, Wm. Frank
Kerr, Norman McLeod
Ketcheson, Fredk. Guelph
McCormack, Thomas Roy
Macnee, Walter Hill
McCurdy, James Oscar Russell
McFee, Allan Cameron
McGregor, Alexander
McRae, John Alex.
Miller, C. G.
Moxley, James Howard
Munro, Gordon
Murch, Wm. S. R.
Obendorffer, Marcus
Obendorffer, Frederick
Orr, Angus
Peters, William
Phillips, John Blain
Rogers, Thos. X.
Vokes, Frederick

Shaw, J. Morgan
Sibbott, John Sanderson
Sharp, Edward Ferris
Small, William Baker
Smeaton, John R.
Spencer, Richard Henry
Staebler, Eldon K.
Stewart, Harry Allen
Thompson, Melville Fisher
Thorne, John L. M.
Ward, Roy Harold
Watson, Owen Clarence
Whytock, Arthur Beaton
Wightman, Henry Duncan
Wilson, Herbert Roy
Wilson, David Donald
Williamson, F. M.
Wright, Geo. Clark

G. E. P. S. M., 14°

Adams, Herman Walter
Allen, Roy
Bailie, C. H. W.
Bennett, Thomas Edward
Bews, Douglas Waldron
Birkett, Leonard H.
Boyes, William John
Brown, W. J.
Bryant, V. W.
Burke, Philip Harvard
Burns, W. G.
Christmas, William James
Clarke, Melville, Roy
Cook, Hugh G.
Cook, Norman Melville
Collins, Everett Alfred
Connell, Walter Thomas
Corley, Fredk. Foster
Coward, George Stanley
Davy, John Ernest
Day, Lewis Johnson
Derry, George Lorne
Edwards, John Wesley
Ferguson, Hiram Hitchcock
Foley, William Thomas
Gardner, L. J.
Gillespie, William
Grayden, J. L.
Grey, Andrew W.
Grimm, Nicholas Roy
Hopkins, Chas. Herbert
Hunter, J. A.
Irwin, Thomas George
Jardine, Harry
Kennedy, Joseph
Kidd, William E.
King, William A.
Kinnear, Wm. Frank
Klein, Hyman
Knapp, C. F.
Lavery, John
Lawson, H. H.
Leatch, H. G.
McClum, H. L.
McConnell, A. D.
McDonald, J. O.
McGregor, James Charles
McLelland, M. A.
McLeod, Daniel John
Maitland, Kenneth Rae
Malley, William James
Metcalfe, Hiram Franklin
Miller, Joseph E.
Montgomery, James H.
Parks, Malcolm Berkley
Philips, Louis A.
Pierce, E. H.
Ridgeway, John Wm.
Saunders, Wm. John
Searle, George E.
Serett, A. W.
Schyor, Allen Ross
Shannon, Lewis W.
Shear, Philip
Shier, J. H.
Singleton, John E.
Smith, George
Walker, George Stewart
Wilson, George Hague
Wilson, James Malcolm
Young, T. W. H.

VALLEY OF GUELPH.

Guelph Chapter of Rose Croix.

Royal City Lodge of Perfection.

CONSISTORY MEMBERS

Allan, Absalom Shade
Anthony, Henry King
Barelman, Edward
Bennetto, M.D., Fredk. Royden
Benson, William Charles
Biggar, Robt. Ellerton
Bilger, John Edward
Bogardus, Fredk. F.
Bowlby, David Shannon
Broley, Edward Warner
Butler, M.D., John Ainley
Campbell, Duncan
Clark, William Alex.
Davidson, Col. John
Dewar, David Burton
Douglas, John
Featherston, Elmer Ethelbert
Forbes, Geo. Duthie
Galloway, Leslie Arthur
Gamble, Wm. Paul
Gordon, Elgin Gibson
Graef, Herman
Hall, Monteath Center
Hazelwood, Robt. Mills
Howitt, John Ransom
Jackson, Henry Edward
Jacques, Clifford Elvin
Jaffray, Alexander
Lawson, Joseph
Le Drew, Henry Herbert
Little, Wm. James Heber
Lochead, Wm. Merton O.
McGregor, John
McGregor, James Clark
McKinnon, Robert Lochlan
Mahony, Wm. Austin
Mathewson, Mathew Biggar
Milne, William Grant
Rolling, William Alex.
Roos, Albert Jacob
Rose, Joseph Orr
Secord, Melvin Amadeus
Simpson, William Stewart
Smith, Albert William
Sutherland, John
Swift, Victor Morris
Tailby, Ernest
Taylor, Luther William
Taylor, Jas. Shield
Taylor, John McPherson
Tilt, William Walker
Walker, Edward John Clifford
Waterhouse, Robert Wilbur
Werner, Augustus
Wetlaufer, Henry Edward

S. P. R. C., 18°

Anderson, Andrew Alexr.
Augustine, Albert William
Beer, Eli Southwood
Bizley, John William
Boss, Charles Talbert
Burns, James
Capell, Francis John
Carrick, Chas. Starr
Chapman, George
Clarke, Hugh
Cook, Melford Foster
Cosford, Henry Elmer
Cull, Robert Sydney
Forsyth, David
Gunn, Wallace Ray
Eagleton, George Edward
Hathaway, Geo. Blasdell
Henderson, Guy
Hyndman, Hugh
Jardine, Andrew Hallis
Kaufman, Alvin Ratz
Kerr, M.D., Wm. Archibald
Kelley, George William
Knight, John James
Lambe, Watson Lyall
Lansing, Harry Lomas
Lawson, James Sharpe
Lennox, Wm. Jas. Wilfield
Little, Andrew J.
Lockhart, Archibald
McHardy, John McGregor
McLachlan, Alex. C.
Martin, Cedric Harold
Martin, Frank Isaac
Morton, Chas. Worthington
Munro, John
Norrish, Harvey Merwyn

Petrie, Sr., Alex. Bain
Reid, Laird Young
Rodger, Robt. Howie
Ross, William
Rudell, Albert Edward
Rudell, Mathew John
Schiedel, Cyrus William
Shales, John Melville
Small, John James
Spiers, Thomas Henry
Stillwell, Erwin Coverdale
Spence, Francis Henry
Tidball, Hubert James
Towell, Garnet Beverley
Vogan, Samuel Wilfred
Waters, Charles Lacey
Week, Albert Charles
Wilton, Norman Harvey

G. E. P. S. M., 14°

Aitchison, Robt. Fullerton
Allin, Thomas Daniel
Amos, Robert Tilley
Armstrong, Fredk. John
Atkin, Ray
Baker, Albert Wesley
Barber, Rene Raoul
Beattie, James
Beardmore, Alf. Owen Torrance
Beattie, Walter Herman
Bell, Thomas Nichol
Benham, James Walton
Boan, Herbert John
Bobier, Shirley Trivitt
Boehm, Chas. Adam
Boehmer, Carl Henry
Boynton, George Turner
Bremner, Peter
Brooks, Robert Alex.
Brown, James Bertram
Bruce, William Robert
Cameron, John Thomas
Carmichael. Jorn Fadyen
Charlesworth, John W.
Cole, Albert B.
Cole, Norman
Cooper, Thomas
Craig, James J.
Cunningham, John
Day, William Henry
Dewar, John George
Dick, John
Drever, William
Dulmage, Marcus Benson
Duncan, Wm. Wallace
Eakin, Rev. Thos.
Earwauker, Albert
Edwards, Sarles Fred.
Falkner, Sheldon Howard
Fawcett, William John
Feick, John Roos
Fielding, James Eugene
Fitzgerald, Godfrey Martin
Forbes, George Alex.
Flath, Everon
Freedeman, Frederic Louis
Fulmer, Hugh Lehman
Garland, Edgar
George, David Morrison
Gilbert, Alb. Francis Stephen
Gowdy, Samuel Moore
Goode, Robert
Graham, James Ernest
Graham, William James
Green Jr., William Augustus
Grimsdick, Herbert Arthur
Gruetzner, Karl H.
Gummer, Harry
Harnwell, Henry James
Harper, George E.
Harper, John Asa
Head, John Alexander
Heeney, Percy Edgerton
Henry, Colonel Richards
Heurtley, Eustace Wm. du C.
Hewitt, Joseph Alex.
Hill, Thomas Jefferson
Hines, Geo. Henry
Hinman, Harlow Winfield
Hockin, John Hubert
Holland, Ernest James
Howitt, John Eaton
Howitt, Henry Orton
Huber, Edwin
Jackson, Gilbert Wilson
Johnson, Walter A.
Johnston, Lafayette Wm.
Jones, John Richard
Kaplansky, Michael Isadore
Kearns, Chas. Lavel
Kirby, John Bland
Kirby, Robert
Knell, Jr., Henry
Krantz, Carl
Lamont, Campbell
Liersch, Edward
Lindner, Elvin H.
Lucas, George Morley

Macdonald, Belmon A.
Mackintosh, Archibald Cameron
MacPherson, Archibald Ross
McArthur, James David
McBride, Arthur Byron
McCallum, Joseph
McCrea, Jas. Alex.
McDonald, Kenneth William
McGibbon, Samuel H.
McKay, Norman Cairns
McNab, John James
McMaster, Thomas
Martin, Norman Roy
Mason, Arthur Wellington
Melvin, John Gordon
Mickle, Chas. Julius
Mitchell, John
Mitchell, John Burr
Moffatt, Stephen Nisbet
Moore, Robert
Morris, Theodore
Moritz, Alfred Louis
Muir, Alex. William
Musgrave, Arthur Hamilton Kerr
Myles, Eli
Naismith, James
Naphtali, Charles Edward
Northgrave, Walter Rowland
Palmer, Kennedy Hunter
Patterson, Herbert Edgar
Penfold, Chas. Robert
Perry, Peter
Piper, Rev. Frederick C.
Poultey, Frank Silverwood
Quirie, Ross James
Rafter, Thomas
Rapp, Wm. Andrew
Reed, Francis Henry
Reid, Harold Albert
Robb, George Walter
Roelofson, Richard Wellington
Rose, Reginald Randall
Ross, William Anderson
Sault, Walter Scott
Schiedel, Martin
Schmidt, Edward George
Scroggie, George A.
Shields, James Arthur
Shupe, Leon
Sinclair, Donald Cameron
Sinclair, Wm. Geo. McKay
Sinclair, Wm. M.
Skinner, Henry Clark
Smiley, Pearl Yale
Spry, John Reynold
Squirrell, William John
Stuart, Peter
Stuart, Thomas Hamilton
Sutherland, James
Swancar, Joseph Edward
Tharby, William George
Tharby, Alfred Lawrence Ernest
Thomson, Geo. Fred. Willis
Todd, Hugh Howard
Tuerk, Eugene Walton
Uttley, W. Valous
Wade, Robert William
Wadsworth, John William
Walker, David Alfred
Walker, Douglas Warren
Walker, George Chapman
Wallace, George Joseph
Walters, John James
Watt, Frederic
Webb, Edmund
Wehrley, Fred. Houston
Weston, Eugene Wellerd
Whetstone, Bard
Whetstone, Wesley Clifford
Whyte, George Herbert
Wilson, Adam Clark
Young, David
Ziegler, Walter Tyson

VALLEY OF BARRIE

Spry Chapter of Rose Croix
Barrie Lodge of Perfection

CONSISTORY MEMBERS

Anderson, Hugh
Atkinson, Leamington
Attig, Wm. John
Bethune, John William
Bonter, Arthur Clifford
Boyle, William John
Brother, Alfred Hampstead
Brown, Charles Fredk.
Brunton, Thos. Harold

Bryson, Albert Edward
Butterworth, Chas.
Caesar, William J. T.
Cameron, Angus Allan
Cavill, Herbert Clarence
Clark, William Ira
Coles, Geo. C.
Colloton, Fred. Wm.
Corey, Monrad Arthur
Corbett, Herbert Milton
Cowan, Alexander
Craighead, John L.
Crichton, Daniel
Cumming, Walter Elwood
Cunningham, John Donald
Davies, Wallace Emmett
Ditchfield, John
Doidge, Thomas Clarke
Drewitt, Chas. Edmun
Duff, Walter Norris
Eagar, Cecil Howard
Eagar, James Wrixon
Eagar, James
Edwards, Charles William
Elliott, John Albert
Felt, Albert Howard
Ferguson, Murdoch
Fleetham, John Edward
Fryer, William Charles
Green ,Nelson Robert
Griffith, John Arthur
Hearst, Samuel
Henderson, Lorne Stanley
Hill, William John
Hurlburt, James Henry
Jackson, Clarence
Jaeger, Julius Theodore
John, David
Jukes, Victor Frederick
Kaliel-Rudd, Elias John
Kempt, Albert James
Kirkpatrick, Charles Gordon
Lamble, Burnett Chas.
Lamble, Francis Thos.
Lawrence, John R.
Leinster, James Franklin
Lewis, Frank Seath
Lulof, George Walter
MacMurchy, John A.
McKay, Kenneth Donald
McAulay, Neill J.
McBain, Wm. Wilfred
McCague, Alex. John
McCready, Wm. Edward
McGillivray, John Roderick
McGuire, John Mathew Hendrie
McInnes, Robert Alex.
McKerrow, John Orran
McLean, Call Donald
McMillan, Robert John
McNally, H. Lorne
McNiven, Charles
McPhie, John Bingham
Malott, Fredk. E.
Marr, Frederick
Markle, Robert John
Martin, William James
Martin, Leonard George
Maxwell, Orrin Pillans
Milne, Alex.
Moore, John Leslie
Mortimer, Robert Elmer
Mundell, John Alfred
Munro, Walter
Myles, John Wilmot
Napier, Charles Andrew
Nelles, Edwin Le Roy
Patmore, De Forest Charles
Patterson, William John
Pearce, Charles L.
Perry, Adie W.
Potter, Robert Stewart
Preston, Frederick Charles
Purdy, Norman Wm.
Reed, Arthur Thomas
Reemsbottom, Alfred H.
Richardson, Jos. John White
Robertson, Henry
Robinson, Arthur Thomas
Ronald, Wm. Ferguson
Ross, George Scott
Sanborn, Herbert Leo
Savage, Benj. Lynd
Shaw, John Thomas
Shaw, Ralph Buckley
Shaw, Charles George
Schell, Edmund Byron
Schrader, Andrew William
Scott, Ephraim Campbell
Sinclair, George Alfred
Sinclair, John Alex.
Sinclair, John
Smith, Chas. Milton Gibson
Smith, Peter Arthur
Sneddon, John
Spence, Dalton
Stewart, Robert Alex.
Strong, Norman Bingham

Swinton, Robert
Tarbush, Henry Lewis
Taylor, George William
Thompson, George
Thompson, John Howard
Todd, Frank Herbert
Tudhope, Andrew Haron
Tudhope, Melville Brockton
Tudhope, William Hugh
Ward, Ernest Crawford
White, Allan Thompson
White, James Wellington
Williams, Truman Jesse
Young, Alfred James
Young, George Arthur
Young, John Walter
Ziegler, George Lichty

S. P. R. C., 18°

Abraham, William James
Adam, George Duncan
Adams, William Wallace
Algar, Theodore Cresswell
Allen, William Thomas
Allen, Wilfred Ray
Allison, Cyrus James
Anderson, Albert A.
Anderson, John Albert
Anderson, Joseph
Angus, Robert Young
Archer, Rosemore St. Clair
Armstrong, Milton T.
Ayerst, Thomas G. W.
Badger, James Henry
Bailey, James Edward
Ballantyne, Smith
Barker, Herbert M.
Barnes, Edward James
Barr, John Bell
Bates, Walter Geo. Hamilton
Beecroft, Thomas
Bell, William Charles
Bell, Walter J.
Benson, William Ruttan
Berry, Harry Newton
Best, Roy Chatwood
Biers, Henry Guy
Bird, Henry J.
Black, James Wilson
Black, Oswald
Bromton, James
Brown, Adam Morrison
Brown, James
Butterworth, William H.
Cameron, George Oliver
Campbell, Freeman
Campbell, John M.
Campbell, Robert John
Carley, Clifford Wm.
Carney, Byron
Cavarley, Clifford Charles
Chandler, John
Chapin, William John
Chapin, Thos. Franklin
Church, Arthur McDonald
Clipsham, Edwin M.
Colpitts, Watson Ralph
Cook, Robert Francis
Conn, Robert Henry
Crease, Edward Albert
Dewar, George
Ditchburn, Herbert
Dobbs, George Wesley
Douglas, R. W.
Eaton, Edwin Russell
Edgar, Joseph
Flavelle, Robert Henry
Foster, Leonard Gaetz
Foster, Robert Wallace
Furness, Samuel N.
Gallie, William
Gardiner, Joseph Elmer
Gerhart, William
Goodchild, William Albert
Greavett, Thomas
Green, Arthur W.
Greenside, Arthur Lynton
Greco, Peter
Hamilton, Alfred John
Hamilton, Thos. R. H.
Harris, Samuel
Hibbert, Walter Leslie
Higgs, Edgar L.
Hodgson, Arthur James
Hood, Joseph
Hughes, Dalton McCarthy
Hunt, Victor G.
Hunter, George E.
Hunter, B. Walter
Hurst, Henry Holland
Irwin, John Chalmers
Jackson, James
Child, Henry B.
Cockburn, Charles
Cody, Morley Garnet
Corbett, John Alex.
Coutts, Alex. Beach
Dawson, Richard

Dingwell, Reginald Howard
Fanning, John William
Ego, Alex. Charles
Fenn, Clifford Vincent
Fitzgerald, G. M.
Edwards, Thomas Edward
Fisher, James E.
Fisher, Samuel J.
Flowers, George McDermid
Fortune, Barnard C.
Foster, Charles Samuel
Freeland, Alex. Wallace
Fry, John T. G.
Fryer, John William
Fulton, George V.
Galbraith, Neil
Gillies, John Wilkinson
Gilman, Harry Percy
Glenn, Duncan A.
Gorman, William Burton
Hardy, Frederick
Hare, John Albert
Harris, Ernest Albert
Harris, Henry
Hamilton, Oswald Park
Haywood, Harold Robert
Heels, Joseph Grant
Hines, John Henry
Hogg, Thomas J.
Hurst, Charles Edward
Jennings, Fred. Steel
Johnston, John Alex.
Johnston, Fred. M.
Johnston, Noble Franklin
Johnston, William Edward
Jory, Cecil Vernon
Jory, Philip Henry
Kellor, Manuel Seymore
Keeling. Percy Jonathan
Kemp, George
Kerr, Samuel
King, Robert
King, Peter
Knightly, Edward Roy
Knowles, Archie Stewart
Kohn, Milton A.
Laird, Frank G.
Lambert, William Alfred
Lawrence, George Sutton
Lawrence, Wm. Levi Lambly
Lechner, Kaspar
Lennox, John Charles
Lewis, William Albert
Limbert, Milton N.
Linney, Harry
Little, Lemuel
Livingston, Hugh
Logan, Andrew C.
Lomas, Alfred J.
Long, William A.
Lougheed, Thomas P.
Ludgate, James
Lyon, Oliver Hannon
MacAuley, Norman B.
Macdonnell, Chas. Kenneth S.
Macdougall, George Dewar
MacDonald, James Dean
McArthur, Alex. Donald
McAuley, Herbert Bertram
McCanbrey, Samuel George
McClusky, George
McFadden, Ephraim
McClelland, Samuel Robert
McClure, Matthew
McConkey, Edward Blythe
McDonald, Alex. C.
McDonald, John Melvin
McDonald, John Alex.
McDougall, David
McElwain, Fred. Alex.
McGibbon, George Cameron
MacGregor, John Alex.
McGuirk, Thomas James
McKay, Mungo Park
McKinley, Oscar
McKinley, Francis Roy
McKnight, Thomas
McLachlan, Irving
McLean, William Kidd
McLeod, John Jermany
McMillan, James P.
McNab, Jas. And. Cumberland
McNaughton, Neil
McNeil, James Douglas
McPhail, Hector
McPhee, Sylvanus Prophet
McReavy, Irving
Marsh, Peter Clark
Martin, Fredk.
Maylon, Roy Holdershaw
Merrick, John W.
Metcalfe, George
Miller, Henry S.
Mills, Fredk. George
Milner, Joseph Cameron
Miner, James
Mitchell, Thomas Alvin
Moore, George

Morris, Frederick
Morrison, William Albert
Morrison, James Grant
Morrow, David S.
Morbet, Robt. Walter James
Munro, Fredk. Lawrence
Muir, James
Murphy, John Wesley
Myles, Leith Elbridge
Neelands, John James
Neelands, John H.
Nott, Benjamin F.
Nicoll, William W.
Osborne, Wesley
Otton, Fred. W.
Oulette, Alfred Adelard
Paget, Arthur Edward
Paget, Charles Edward
Peck, William James
Pepper, Alexander
Perks, John
Perram, George W.
Porritt, Geo. Herbert
Potter, William Hugh
Pritchard, Robert Llewellyn
Pulford, Joseph Clarence
Purvis, Henry M.
Radke, Frank A.
Rankin, Robert Routledge
Raynor, John
Redfern, Talbert Delevan
Reed, Harry Ronald
Reid, Joshua Wellington
Reid, Chris. R.
Riddell, Irwin Albert
Roderick, John D.
Rogers, Thomas
Rogers, Norman W.
Rolfe, William Robert
Rose, Lyman
Rowcliff, John Edwin Franklin
Roycroft, Harry
Rusk, William
Russell, Arthur Angus
Ryan, Stewart Henderson
Salter, William M. W.
Seaman, Charles Hartford
Shaw, William
Shawell, Frank Warren
Shear, Edward
Sims, Henry Augustus
Simmons, William Cochrane
Shipley, John
Simpson, Leonard J.
Smith, Arthur W.
Solomon, Isaac A.
Spencer, Alfred John
Spence, Jas. Rutherford
Spry, Daniel Wm. Bigelow
Sprott, Robert John
Spring, Robert Ralph
Stalker, Hugh
Stapleton, Albert Ernest
Stargratt, Lewis Barnett
Steele, John
Stephenson, George Ernest
Stewart, Alexander M.
Stone, Thomas A.
Stone, Arthur Edward
Stover, Edward
Sturtridge, Richard T.
Sutherland, John Wilfred
Swartz, Watson Guthrie
Tarbush, Hubert Franklin
Taylor, Ralph B.
TenEyck, Charles E.
Thom, Robert W.
Thomson, Thomas
Thorne, Wm. Robert
Trask, William Joseph
Tucker, Duncan A.
Tuckwood, John H.
Tudhope, William Oliver
Turnbull, Ernest G.
Turner, Wm. Alexander
Twiss, Henry James
Wainwright, Claude Samuel
Waite, Arthur Hugh
Wallace, Albert J.
Walker, Arthur Russell
Watkin, John Charlton
Wasley, Wm. Franklin
Walker, Roy
Walker, Charles Edward
Walker, Melbourne
Walls, William Clarence
Watkinson, James Albert
Webb, Russell Thomas
Webb, Wesley B.
Webb, George Egbert
West, Stephen
Welte, Emiel Leslie
Whitehouse, Charles W.
Whipps, William Henry
Wice, William Charles
Widdifield, Charles Watson
Wilkinson, Archibald
Wilson, Alex. Mitchell

Wilson, Charles Allen
Wisler, John S.
Wilson, John Joseph
Winn, Arthur
Wilson, William H.
Wisdom, John Duncan
Wollacott, Chas. Jas. Edward
Woodhouse, John
Wright, Britton
Young, William Edward
Youngs, Alexander
Young, George Cator

G. E. P. S. M., 14°

Adams, James Quincy
Aitchison, James David
Armour, John A.
Armstrong, Thomas Edward
Arnold, Lorne Alex.
Atkinson, William Donald
Ayers, George Edward
Ayerst, Wilfred
Baker, Thomas
Balmer, R. A.
Bell, Daniel Gilbert
Bell, James Edward Wilson
Bernard, Alfred Charles
Blackstone, Harcourt
Bowes, Lawrence Edwin
Bruce, George Ernest
Burton, Albert Stephen
Caesar, William
Cameron, John Alexander
Campbell, Cole
Campbell, Fredk. D.
Cannon, Robert Henry
Chapman, Walter P.
Corbman, William Eric
Coleman, D. Henry
Coleman, Roy Robin
Cook, Francis
Clayton, Fred. D.
Coutts, Arthur Beath
Crawford, Thomas Richard
Cree, Matthew
Crew, Thompson
Currie, Donald
Doner, Wm. Alex.
Douglas, William James
Dorsey, Charles Frederick
Dunlop, Angus Wellington
Dunnett, James
Ebbett, Frank K.
Elliott, Thomas Henry
Edwards, Thomas Clarence
Elliott, John Wm. Thos.
Eves, Walter H.
Fisher, William Albert
Fletcher, Vernon Harcourt
Fry, Alfred Edward
Furness, Saul
Garden, Arthur C.
Gilchrist, W. C.
Guthrie, Robert J.
Hallett, William Smith
Hammond, Whitfield Ritchie
Hand, James Francis
Harding, John Elley
Henry, George B.
Hobson, John James
Huth, George
Jebb, William P.
Kelly, John Alex.
Kortright, Charles W.
Lawrence, James A.
Lazenby, George Wray
Leonard, John Steffin
Liscomb, Wilfred Norman
Little, Charles Hubert
Little, William
Little, Herbert Moore
Lyall, Arthur H.
McAlpine, James Gilton
McConkey, Robert Hamilton
McCorkell, James Edward
McDermid, John Alex.
McDonough, Archie William
McEachern, John
McEachern, Charles Alex.
McFaul, Alexander McNeil
McPhee, John
McKay, William G.
McKay, Edmund A.
MacKay, Alexander
MacLellan, Alonzo Gilbert
McMahon, Irwin J.
Manson, Edward
Marshall, Davis Heggie
Martin, George Alex.
Martin, William Henry
Masters, Wilbert A.
Matthews, Russell Thomas
Mawdsley, James Alex.
Maxwell, Norman W.
Meek, William Charles
Mills, Henry John
Mitchell, Clarence
Mitchell, Wm. Henry Maxwell

Morrison, James Edward
Murphy, Arthur James
Ness, John William
Nevitt, Edwin C.
Nicholls, Robert James
Otton, Stafford Walker
Osborne, Alfred C.
Paget, James Allan
Paton, Peter
Payton, Arthur Walter James
Peters, Robert
Pilkey, Peter Thomas
Porter, Frank
Porter, Walter
Raikes, Richard
Rhinehart, Ross Ellsworth
Ross, George
Rice, Herman Edward
Sanson, John St. Clair
Seymour, William Melville
Sharp, Arthur Fredk.
Ship, Samuel
Slaght, Hugh LeRoy
Spero, William Patterson
Smith, Cyrus Milburn
Smith, Frank
Speers, James Melvin
Stephens, Charles Trott
Stallard, John Reginald
Stephens, Robert Albert
Strang, Hugh Preston
Tate, Frank Russell
Taylor, Christopher D.
Taylor, Edgar Benjamin
Thomson, Seymour Robert
Todd, George Andrew
Topp, Israel
Urquhart, Andrew
Wakefield, Ernest A.
Walker, Harper
Wallace, Robert J.
Warne, Ray Hargrave
Watson, Archibald
Wattie, Charles Forbes
Warne, Francis Percival
Wainwright, Edward
Wiggins, John
Wilson, John Edward
Winn, Arthur
Zorchke, Frederick Frank

VALLEY OF OTTAWA

Murray Chapter of Rose Croix

Ottawa Lodge of Perfection

CONSISTORY MEMBERS

Allen, Lawrence Centre
Argue, Thomas Ernest
Armstrong, D.D.S., J. Alex.
Bates, Thos. James
Binks, Harry Stewart
Blair, Wm. Livingston
Butterworth, Enoch B.
Campbell, Geo. Benjamin
Cawdron, Alfred Robert
Chamberlain, Alex. Fraser
Chamberlain, Hiram Wyman
Church, Thomas Stephen
Clendinnen, Thos. Ellis
Cook, Robt. Edgar
Conley, John
Corbett, Meldrin Grazette
Cox, Henry
Culbert, John Leopold
Davidson, Samuel Sproule
Dobbie, B.A., M.D., John Albert
Edwards, Russell Gordon C.
Ewart, B.A.Sc., John Alb.
Forgie, John Graham
Forgie, William Fredk.
Foster, Norman Gerald
Gamble, Burton Edmund
Gillies, John Albert
Gowling, Arthur
Gowling, Wesley Ernest
Grand, Edward
Haentschel, M.D., Chas. W.
Hagar, M.D., Fred. Chas.
Hamilton, M.D., Chas. Jas.
Heney, Fred. Augustus
Hill, James
Horwood, Edgar Lewis
Hurdman, Wm. George
Jones, B.A., Frank Arthur
Jeffrey, Chas. William
Josephs, M.D., George Edward
Knox, Robert George
Lang, Robert Howard

Lee, Percival John
Lockhart, John
Macdonald, Hugh
MacHaffie, Chas. Arthur
McCreery, Ed. Jenner
McKee, B.A., Alex Hamilton
McKeown, D.D.S., Geo. H.
McLennan, Farquhar D.
McVicar, David
May, Geo Samuel
Meikle, John Harold
Moffat, Thos. Henry
Morris, William Dowler
Munro, John
Murphy, M.D., Stephen Hy.
Nesbitt, Herbert Hugh Wright
Newton, Wm. Henry
Oliver, Wm. Austin
Oliver, Edward Albert
Owen, Lemuel Cambridge
Perney, B.A., Frank Eugene
Pitts, Clarence McLeod
Pratt, B.A., Chas. Beeson
Putman, D. Paed., John H.
Reid, Herbert Gates
Reid, John Parker
Richardson, Robert
Ross, Walter Mackie
Scott, John Crawford
Scott, M.D., John Geo.
Shanks, B.A. Sc., Thomas
Shepherd, B.A., Martin Ward
Shore, Thomas Arthur
Sinclair, Ph.D., Samuel B.
Sinclair, Duncan A.
Smart, B.A., Russell Sutherland
Steacy, George Edward
Sweet, Aaron
Thomson, Melvin A.
Tyers, George Henry
Wait, M.A., Frank Goodell
Way, Arthur Edward
Wilson, John
Weir, John Wellington
Yeo, Hon John

S. P. R. C., 18°

Abra, William James
Acheson, Alexander Morgan
Aitchison, Peter
Anderson, William Outhit
Anderson, George Clayton
Archibald, Walter Palmer
Argue, Fredk. Charles
Argue, M.D., John Fenton
Armstrong, Edwy Vincent
Armstrong, D.D.S., R. Milton
Armstrong, Alan Haskett
Armstrong, D.D.S., William Allan
Askwith, Frank Chatham
Barnes, Robert
Bartlett, John Henry
Bartram, Chas. McCargow
Bartram, Joseph Currier
Basken, M.D., John T.
Bearder, John William
Beattie, D.D.S., Geo. Albert
Beaton, Daniel
Beddoe, Charles Henry
Bell, Sidney F.
Bethune, Robert Cecil
Binks, John Rodger
Bingham, John
Bird, Frank Esme
Black, John
Blade, Henry Robert
Blair, Thomas Heald
Blair, M.D., Herbert G. F.
Boucher, William Woods
Bower, D. D. S., Ira
Bowie, George Harper
Bradley, D.D.S., Sidney Wood
Bradley, George Allan
Bradshaw, Alex. Geo. Noel
Brooks, Alonzo Wright
Brown, Andrew Christopher
Brown, Daniel Duncan
Brown, Duncan
Browne, Thos. Robert
Brownlee, James Newman
Brownlee, Thos. Alex.
Brownlee, Anthony Joseph
Bryson, George Herbert
Burns, William Gordon
Buskard, George Forbes
Bussell, Thomas Edward
Calbert, Robt. James
Cameron, M.D., Keith Wilson
Campbell John Rimick
Carkner, John James Howard
Carson, Chas. Willoughby
Carriere, Wm. Hy. Clarke
Cass, George Avery
Castle, Frederick John
Castleman, Samuel John
Challies, James, George
Challies, Phm.B., Geo. Holmes

Clark, George Harold
Clauson, George William
Cockburn, George Alex.
Conger, Charles Gerald
Conger, Karl Bidwell
Conley, Clarence A. Gardner
Cordukes, John Philip
Cowan, Alfred Ernest
Cram, Haldane Rodgers
Craze, Wm. Henry
Cruickshank, Andrew
Culbert, Charles Alex.
Cummings, John Alfred
Currie, B.A., B.Sc., P. Wm.
Currie, James Williamson
Dale, Guy Richard
Davey, Thos. Deslandes
Davey, Joseph Frederick
Davies, Richard George
Davis, Marcus Arthur
Devitt, James Alfred
Dickison, Alexander
Donaldson, James Ball
Donne, William George
Dougan, William
Dowler, Richard
Drewry, William Stewart
Dunlop, Edward Arunah
Eastwood, Whiteley
Edwards, Alex. H.
Edwards, Wm. Hutchinson
Ellis, Herbert Clarke
Esdale, William George
Esdale, David Askwith
Esdale, William
Farrow, Robinson Russell
Fee, Frederick William
Ferguson, Colquhoun
Ferguson, James Arthur
Ferguson, Geo. Hendry
Ferguson, Wm. Heney
Finnie, David Maclachlan
Fleck, Alexander
Foster, Robert Ross
Foster, Archie
Fulton, Wm. Rose
Gallichan, Walter Albert
Gamble, Robert
Gardiner, John Joseph
Gardner, Herbert W. W.
Garrow, William Francis
Gibson, D.D.S., Orlan K.
Godwin, Harold William
Gordon, Frederic Travers
Graham, D.D.S., Wm. Henry
Grant, Robert Henry
Greenfield, Arthur George
Guppy, Henry John
Hambleton, Herbert James
Hayden, Sidney Cuthbert
Hardy, Henry Francis
Harkness, William James
Harries, John Francis
Harris, D.V.S., Alex. W.
Harris, George Percy
Harrison, Herbert Sydney
Herbert, Alfred Percy
Higman, George
Hodgins, Ernest William
Holtby, James Wesley
Holcomb, Edwin Fay
Holloway, Arthur Heward
Hooper, Wm. Hy. Vickers
Hunter, Geo. Ed. Morrison
Hunter, Jas. Campbell
Hunter, Alexis Robert
Hurcombe, Jas. Montgomery
Hurd, Alfred Ernest
Hurdman, Charles Albert F.
Hurdman, Walter Percival
Hyndman, M.D., Alonzo Beaman
Ingall, Cyrus Milo
Irwin, Samuel Warren
Jackson, James Thomas
Jackson, John McIllwain
Jackson, Walter David
Johnson, Daniel Eden
Johnston, James Wilson
Johnston, B.A., William
Jones, David Morgan
Jost, Alfred Smith
Juvet, D.D.S., Charles Henry
Keddie, William George
Kennedy, Duncan Roy
Kennedy, Frank Gilbert
Kenning, Alfred Franklin
Kenning, Richard Walter
Kenny, Ruggles Otterburn
Kidd, B.A., William John
Kilpatrick, James
Kirby, M.D., Halder Smith
Kirby, William Henry
Kirby, D.D.S., Hiram Horton
Kirby, Thomas Sidney
Kirkpatrick, Wm. Rutherford
Kydd, George
Lannin, William Nessa
Law, Gordon

Lawson, John Thomas
Lea, John Harcourt
Leach, James Henry
Leaver, Peter Lester
Leggo, D.D.S., Wm. Ayton
Lennox, Harvey Walter
Letch, Sydney George
Lewis, Samuel Henry
Logan, Alvin Omar
Lough, Chauncey Kirby
Loveday, George Bannard
Low, Archie Edgar
Low, Frank
Low, LL.D., Albert Peter
Lowrie, Wm. Jas. Wilberforce
Macartney, D.D.S., Wm. Craven
Mackay, William Alexander
Macphail, Ewen Stewart
MacPherson, Winfield Scott
Macdonald, Sidney Cameron
MacLean, Wm. Melville
MacPherson, James
McAdam, James S.
McClenaghan, Stewart
McConnell, Rinaldo
McCormick, George Fleming
McCuaig, James Cuyler
McElroy, M.D., Arthur S.
McGill, Gilbert
McGill, John James
McIntosh, B.C.L., LL.B., C.
McIntosh, M.D., Duncan H.
McKay, John William
McLarty, Daniel
McNabb, Joseph Wellington
Mahood, M.D., Albert Edward
Mann, Charles Gwynne
Markus, William
Marriott, William Henry
Marriott, W. C. N.
Martin, D.D.S., Oliver
Martin, Stinson Osgoode
Matheson, Donald
Matthews, William Ezra
Mix, Hugh Wesley
Moffatt, M.D., Herbert Bayne
Mooney, John Wilbur
Moir, James Smith
Morris, Alexander
Morris, Francis Frederick
Moss, John Hunter
Moulton, D.L.S., Hazen Parker
Moyer, Isaac Wesley
Murray, John George
Musgrove, Joseph Albert
Nidd, John Thomas
Ogilvie, Charles
Oliver, Herbert James
Olmsted, Charles Albert
Parish, Herbert Erle
Parker, George
Parlow, George Heber
Patten, Charles Bell
Payne, George Edward
Pearce, Joseph Algernon
Plant, Edward Crossley
Popham, George Hall
Preston, M.D., Richard F.
McBride, George Johnston
McGillivray, Charles Stanley
Martin, William Edward
Milks, William Asahill
Monteith, Sam. Leonard Jones
Moses, Chester Beckett
Norrish, Bernard Esterbrook
O'Brien, Charles D'Arcy
Porter, Howard Sidney
Price, John Charles
Pringle, Robert Hatfield
Pritchard, John McCleary
Quartermain, Rev. Wm. Matthew Hy.
Ramsay, William Thomas
Rea, William
Reid, John Rogers
Reid, Norman
Reid, William Lyle
Retallack, Garnet Shuter L.
Revell, Arthur Edward
Rice, Wm. Henry
Rice, George Horner
Richardson, Kenneth Fee
Riddell, Claude Victor
Robertson, John
Robertson, Alex. Farquhar
Robertson, Charles
Rogers, Samuel Maynard
Rollins, Wm. Thomson
Rorke, Herbert Victor
Rose, Alexander Grant
Ross, James Alexander
Ross, Geo. Henry
Rooney, Edmund F. R.
Rous, Milton Emmett
Rowe, Thomas Charles
Roy, Arthur Vernon
Rutherford, D.D.S., Arthur Peter
Rutherford, M.D., Robt. M.

Saunders, D.D.S., Stanley Victor
Scobie, M.D., Thomas James
Scrim, Norman McLeod
Shaver, James Howard
Shaw, Joseph Grant
Shillington, M.D., Adam T.
Short, Samuel
Shortly, Orville Benjamin
Simpson, John A.
Simpson, Robert S.
Skead, James McKenzie
Smith, Jas. Alex.
Smith, Frank Welsey
Smith, Fred.
Smith, Charles Sturrock
Smith, William Hiram
Snow, Walter Barclay
Southwell, John
Stanton, Robert Moore
Steacy, George William
Stevenson, John Cameron
Stevenson, Phm. B., Saml. James
Stewart, Robert McLean
Stewart, Gordon Keith
Stewart, Robert Erskine
Stockton, Edmund E.
Sutherland, Chas. Devlin
St. Germain, Milton
Talbot, Henry James
Taylor, Gordon Miller
Taylor, John Church Fields
Taylor, Allan Harvey
Taylor, Ernest Livingston
Thomas, Herbert Isaac
Thompson, Samuel C.
Tobey, B.A., Wilmot M.
Timmins, Robert Campbell
Tucker, Joseph Howard
Turner, Stanley Roy
Ussher, Harry
Vaughan, Wm. Napoleon
Waffle, Sylvanus Elswood
Walton, Charles Graham
Ward, Harry
Warwick, Robert Webster
Watt, Charles
Whitley, B.S.A., Chas. Fred.
Wight, Edward Cameron
Williams, Robert Rowland
Wilmot, John Edwin
Wilson, Percy Dixon
Wilson, Rev. Robert James
Wilson, Herbert Wm.
Wood, Edward
Wood, Leonard
Woodside, M.A., Rev. John Wm.
Wright, Charles Arthur

G. E. P. S. M., 14°

Acheson, George Berryhill.
Acres, Adam Holland
Adams, Charles Kilburn
Adamson, B.A., Agar S. A. M.
Adamson, Geo. Fairbairn
Allan, Gilbert
Allen, John James
Allen, Ernest Victor
Alexander, Reuben Charles
Anderson, George Alex.
Argue, Fred. William Fenton
Argue, John
Arthur, Christopher Geoffrey
Atkinson, Maynard Archibald
Austin, Henry George
Bangs, Raymond Gardner
Bantley, Wm. Lafayette
Barry, David
Bate, Llewellyn Newell
Bawden, Fredk. Hiram
Beach, Norman Eric
Beal, Harold Clifford
Beatty, William John
Beddoe, Walter Gore
Bennett, Arthur
Birkett, Miles
Blow, M.D., Thomas Henry
Bothwell, George Nelson
Bowie, Henry William
Bowden, C. E., Wm. Arthur
Brigham, Thomas George
Brackenbury, George Bilton
Brooks, Caleb
Brown, Arthur Ernest
Brown, James Edward
Browne, James Cameron
Browne, Ernest George
Bunker, George Norman
Bunting, William Spencer
Burnett, James Gray
Burns, Stewart Livingston
Burns, William Arthur
Burney, George Burton
Burney, Henry Burton
Byce, Lisle Derwent
Cairns, William James
Cairns, William Henry
Campbell, Cassius Elmer

Campbell, Fredk. George
Campbell, Neil Archibald
Camupbell, Henry Garfield
Carson, William James
Carson, Thos. Leonard
Caulfield, Chas. Hans
Carswell, William
Cattroll, John Hayes
Clegg, Frank Gordon
Challies, John Bow
Cherry, William Ackers
Christie, Samuel Henry
Church, Fredk. Harold
Clarke, Thomas Enoch
Clendinnen, Rev. George Saml.
Clendenning, Charles Henry
Cochrane, Morton Farar
Cobban, Mitchell
Cook, Frederick
Coombs, Harry Sinclair
Cole, John Edward
Cosh, Rex Fredk. Reginald
Cotter, Jr., John
Craig, M.D., John Eldon
Croskery, William McLaren
Cross, William Cornelius
Culbert, Charles Gordon
Curtis, Thomas
Cuzner, Willard Wilfred
Davidson, Norman George
Davis, Fred. Augustus
Dalton, James Edwin
Daubney, Fred.
Davy, Harold Mortimer
Dawson, Ernest Edgar
Day, Frederick William
Denny, James Davidson
Douglas, Harold Cecil
Duff, Charles Alexander
Duncan, John Dick
Eastcott, Wm. Merrill
Easson, McGregor
Eddy, Edgar Duncombe
Edwards, John Wesley
Elford, Frederick Charles
Elliott, Revillow
Emo, John
Erskine, Clifford Leslie
Evans, Hy Penrose D.
Evans, David Wesley
Evans, M.D., Stuart
Farman, Edward Augustus
Fawcett, Albert George
Ferguson, James Neil
Fitzsimmons, Alex. Henry
Flegg, Roy Lloyd
Flegg, M.D., Robt. Fred.
Fleming, Charles Edward
Foster, Perciville
Fraid, Nathan J.
Fraser, Lorne
Gardner, Jas. Richard
Garrett, B.A., William Portt
Gardner, James David
Gault, William
George, Walter Herbert
Gervin, James Charles
Gibson, John. Alex. MacFarlane
Gillies, George W. A.
Glover, William John
Gorrie, John Alexander
Gray, David
Graham, D.D.S., Robt. M.
Green, D.L.S., Thos. Daniel
Green, George Thomas
Green, Robert Ernest
Grindley, Thomas
Groves, Edgar Lorne
Hall, Edgar Harold
Hambly, John Fisher
Hanley, William Henry
Hardy, Edgar Drury
Hayes, William Earl, Jr.
Hearns, Frank John
Hickman, Charles Richard
Higginson, D.D.S., Thos. Doyle
Hill, Sherwood Norman
Hill, John Melville
Hoare, Thomas Henry
Hoare, Robert John
Hopkins, David
Holt, Alfred Moses
Hoolihan, Harrison Douglas
Howard, Laurence Fredk.
Horwood, Allan Wilfrid
Hunter, Lionel McLaren
Jackson, William Edgeworth
Jamieson, Robert Edwards
Jamieson, William Andrew
Jones, John Owens
Jornston, Ernest Gordon
Kaiser, Brock Rankin
Keen, Alex. Lawrence
Kendall, Wm. Dudley
Kenny, Walter Robert
Kent, Wm. Henry
Keyes, Corlis Gosnel
Kirby, William Pattee

Kyd, James
Lamb, James Albert
Langdon, Edwin Thomas
Larmonth, Ernest Arthur
Latimer, James William
Laughlin, Robert Alex.
Lawson, Samuel
Leach, Howard Whitfield
Learoyd, Edward Long
Lee, Frank Cecil
Le Feuvre, Clarence Payne
Leggo, Alpheus Howard
Lewis, Thomas Neelin
Lewis, John Edward Stanley
Low, Fredk. Reynolds
Lowe, Herbert Samuel
Lownsborough, John
Lucas, Robert Edward
Lumsden, John
MacCurry, John Bruce
Macdonald, Douglas Henry
MacEwan, John S.
MacLeod, Rev. Norman
MacLuckie, Peter
MacMillan, Archibald John
MacNeill, Leslie
Macpherson, Charles Stewart
McCaffrey, George Pettit
McCallum, Frank
McCallum, James D.
McCallum, Hugh Andrew
McCaughey, D.D.S., Stanley G.
McClode, George
McCormick, Wm. Armstrong
McDiarmid, Frederick Claude
McDonald, John Alfred
McDougald, Roderick Bryson
McDougall, John Neil
McIntosh, Duncan Kennedy
McKinnon, Allan T.
McLaren, B.A., Rev. Peter Jas.
McLean, Joseph Bowden
McLennan, Sydney Charles
McNaughton, Duncan Alex.
McNeice, Eric Morrison
McNie, James Colin
McRae, Archibald D.
Magee, M.D., Charles F.
Mandy, Arthur Edward
Mann, Howard Scott
Marshall, Harold Downing
Massey, Frederic Vernon
Matthews, Leonard
Mehagan, John
Merkley, Duncan Cameron
Millar, Jas. Lawrence
Milligan, Samuel Neil
Milne, D.D., Jas. Wm. Hendry
Miskelly, Lawrence Wood
Moore, M.D., Herman Henry
Morgan, B.A., B.D., White Burton
Morgan, Norman Llewellyn
Morton, Robert Lewis
Moulds, Percy
Muhlig, Geo. Albert
Mulligan, Henry
Mulligan, John James
Munro, Harry Reeves
Murphy, John Alex.
Neate, Frank Graham
Neilson, Robt. Mackenzie
Nettleton George Gordon
Newington, George Wood
Nicol, George Barclay
O'Brien, John Francis
Parker, Wilmot Oral
Patrick, George
Peacock, George Hythe
Perrin, Wesley Ellis
Perry, William Arthur
Pettypiece, Milton Henry
Philp, Douglas Hamilton
Phillips, Rev. Alfred Tennyson
Pitts, Gordon McLeod
Pooler, Fredk. William
Powers, Thomas Edward
Pritchard, Arthur
Putman, Clarence Victor
Proctor, B.A., Frank Bertram
Rankin, Thos. Bremner
Ralph, Claude Edwards
Reece, Ivor George
Reeves, John Healey
Reilly, John Clarke
Richards, Hugh A.
Richards, Norman Samuel
Richardson, Frederick Sands
Richardson, B.A. Sc., G. H.
Richardson, William
Ritchie, Henry
Robertson, LL.D., James W.
Ross, Charles Cathmer
Saults, William Reid
Savage, Ezra William
Schroder, Otto. Chas. Fred.
Shearer, John
Shirriff, M.D., Wm. Taylor

Shore, John Willoughby
Simon, Charles Graham
Smith, Stanley Ebenezer
Slemon, Edward T.
Staite, Chas. Albert
Stewart, Rev. Donald
Stewart, Robert
Steele, D.D.S., Milo Harris
Storr, Ira William
Stratton, Stanley
Stuart, D.L.S., Alex. Graham
Swain, Gilbert
Swetman, Herbert J.
Sykes, B.A., Wm. John
Taylor, Ernest Livingston
Thorburn, Chas. Henry
Tilley, Charles Percy
Underwood, Edward James
Riddell, William Archie
Robertson, William Smilie
Robertson, George
Rupert, Claude Hector
Scott, David Aylmer
Scrivens, Alfred Henry
Shillington, Alfred Levi Curfoot
Sparks, Fredk. Robert
Sparks, Geo. Howard
Templeton, Henry
Thomas, Joseph William
Tobias, Sterling Saunders
Trowbridge, John Henry
Viens, Ephrem
Wallace, George Irwin
Wallace, Edward
Watt, James Thomas
Watkinson, Gerald H.
Watterson, M.D., Thos. A.
Weagant, M. A., Geo. E.
Weir, William James
Whelen, Otis Goodwin
Whitton, M.D., David Alex.
Wilson, David Donald
Wilkins, Joseph
Wimberley, B.D., Fredk. Hebt.
Winchurst, Frederick
Wood, Percy John
Woods, William McGirr
Wright, Frank Ashton
Young, Andrew
Young, Wm. McGee

VALLEY OF SAULT STE. MARIE

Sault Ste. Marie Chapter of Rose Croix

Sault Ste. Marie Lodge of Perfection

CONSISTORY MEMBERS

Bell, J. H.
Brown, David
Durgin, Albert Guy
Durkee, Chester Arthur
Everett, Paul Marvin
Golden, John M.
Goodfellow, Horace Fawcett
Jannison, David
Kendall, James Nicholas
McLean, Archibald Duncan
McRae, M.D., John Roy
Mitchell, Lawrence E.
Patterson, Norman Francis
Riggs, D.D.S., Lewis F.
Rosebrook, George
Ross, Thomas Dancey
Somers, Newton Lloyd
Wallace, James B.

S. P. R. C., 18°

Adams, Clarence Thomas
Allen, Frank Kelso
Bald, Geo. William
Barber, Edgar Barron
Barber, Roland
Barnes, Ernest Howard
Barrett, Harry Charles
Britton, William Henry
Brown, William Walter
Bryan, William Samuel
Buchanan, Fred. James
Campbell, Robt. George
Campbell, Kenneth
Carey, Edmund
Carrick, Chas. Starr
Courtney, Harvey George Fredk.
Cudlipp, Alfred John Hewitt
Dibblee, Le Barron

Dubois, Henry
Dunlop, Anson Wellington
Edwards, Frederick
Elgie, William James
Goodwin, Geo. William
Gordon, Alexander
Hamilton, Benson Hillyard
Heath, William
Hise, George Louis
Hitchcock, Edwd. Wackerhagen
Hogarth, William Langill
Hugill, Archibald Henry
Hugill, Walter Medd
Jacobs, Lionel Leslie
Jannison, Percy Stanley
Jannison, Wm. Thos. Hy. Ernest
Jenkinson, John Hayes
Jeffrey, William
Johnson, Asa Reed
Johnston, Wm. Jas. Wesley
Jones, Charles Hugh L.
Kerr, Walter Bradford
Knight, Robert Henry
Lyons, James
MacIntyre, Alexander
MacLeod, John
McCrea, Chas. Wesley
McHardy, John McGregor
McKay, Donald Edward
McKay, Allan
McKinley, Percy Hugh
McLean, James Rorison
McManus, Robert Alexander
Marshall, William
Miller, James Bell
Misner, Everett Wilson
Misner, Robert Scott
Moffitt, John Willett
Morris, Harry Campbell
Reid, Christopher R.
Rowland, Thos. Percival Turton
Royle, Joseph
Rubenstein, William
Shanks, Gavin Harry
Shell, Ernest William
Simpson, Thos. Edward
Simpson, William Albert
Smith, Maxwell
Speer, Charles Henry
Speers, John William
Speers, James Albert
Struthers, William
Sutton, Ernest Nathaniel
Tweedie, Allan Graham
Walker, Thos. Molineaux
Way, John Benjamin

G. E. P. S. M., 14°

Atkinson, Richard Victor
Atkinson, Wm. Fredk. Vannevous
Casselman, Simon Bismark
Clarke, William Thomas
Cottle, Herbert
Cronk, John Arthur
Dennison, Henry
Detweiller, William John
Faler, Parker
Foulis, James
Fripp, Frederick Bowles
Gnaldinger, Fredk. Theodore
Greer, Elwin Clifford
Hayward, Gordon Henry
Hearst, Wm. Howard
Hilts, David Wilson
Hitchcock, H. C.
Hutton, M.D., Thos. Oswald
Johnson, James Orval
Johnston, Robert Beadle
Jones, James Dyer
Kahle, Edward John
Leicester, A. R.
Lindsay, John Walker
Lipman, Arthur
Lock, James King
McCormick, Ralph Steck
McCormick, William John
McLeod, Samuel Victor
McLurg, John Ernest
McPhail, John Alexander
Morey, Harold Arthur
Parker, Alfred John
Patterson, John Gibson
Reid, J. P.
Richardson, Alfred Harris
Robertson, Herbert Lionel
Rounthwait, Cyril Hy. Ernest
Rudlen, Geo. William
Sinclair, Armon David
Stone, Francis Oscar
Swanton, Wm. Bruce
Terryberry, Hyle
Tulloch, Andrew Harris
Van Every, W. W.
Walker, Earle Clarence
Wilson, Joseph Wilfred
Whinfield, Wm. Hy.
Workman, Harvey Amos.

VALLEY OF WINDSOR

Windsor Chapter of Rose Croix

Windsor Lodge of Perfection

CONSISTORY MEMBERS

Adams, Wm. Geo. Alex.
Alexander, Robert Godfrey
Allworth, Fred. Mortimer
Archer, Ernest Alexander
Arner, Herbert Charles
Arnott, George Henry
Ballantyne, Gordon Wilber
Banwell, Clarence Whitcomb
Bechill, John James
Billing, William Robert
Bowles, William George
Boyce, Walter Revell
Brown, Donald
Bray, Charles Andrew
Buckboro, Glen Lenore
Butler, Gaythorne Hardy
Butler, William
Cadwell, Charles Walter
Callum, Kenneth Alex.
Campbell, John Angus
Carmichael, Henry Greenhill
Cascadden, Gordon Lewis
Chater, David Arlington
Chick, Thomas
Clark, William James
Clifford, William Burton
Cosgrove, Thomas Henry
Code, Robert Wilmot
Craig, Hugo B. L.
Cuddie, John Harold
Cusack, Frank
Dewar, Fredk. William
Dinsmore, Samuel Edgar
Disher, William Egbert
Dixon, Robert Edward
Dalziel, Andrew Hendry
Davey, Harold
Doherty, William John
Douglas, Leon Alexander
Douglas, William John
Ferguson, John Thomas
Ferris, Forrest Havelock
Fleming, Ernest
Fleming, Oscar Ernest
Flood, Ross Coatsworth
Forster, Cyril
Forster, Frederick
Foster, William John
Fox, Lewis Jacob
Fry, John
Fry, Howard Somerset
Gammage, James Stanley
Gatfield, William Norval
Gessaman, Walter Frederick
Graham, Arthur Russell
Gray, Austin Bacon
Griesinger, William
Green, Curtis Innes
Green, Samuel Byron
Green, Samuel Partington
Harvey, Philip John William
Handley, John Henry
Henry, Robert Jarvis
Herring, Armine B. LeStrange
Hickey, Alfred James
Hooker, Thomas P.
Horn, George Lewis
Hubbell, Fredk. Dixon
Hughes, Fredk. Joseph
Hunt, Arthur Hiram
Hyatt, Wilbert John
Hyland, Benjamin
Inverarity, James Murray
Irvine, Nesbitt Edward
Isaacs, Joseph Dixon
Jackson, Charles Robert
Jarvis, George Thomas
Jobb, William Robert
Johnson, Henry Craig
Johnston, Frederick Earl
Kennedy, John McLeod
Killen, Duncan Alex. Campbell
Ladore, Edgar Francis
Lawton, George
Lewis, Andrew Birely
Linney, Arthur
Loveridge, Stanley Elliott
Long, Albert
McConnell, Thomas James
McCrae, John
McDonald, Charles Edward
McEwen, Neil Daly

McGraw, Albert Ernest
McIntyre, Earl John
McLean, Arthur John
McLeod, Fredk. William
McPhail, Albert Harold
Maloney, Frederick John
Malott, Leonard Neil
Malott, Burwell
Martinson, Harry Lawson
Martin, William
Mason, Harry Edwin
Menard, Adrian John
Merrill, Simeon Gibson
Middleton, Isaac
Millard, Frank Avery
Milligan, Edward Garfield
Moore, Frank Nesbitt
Moore, Robert Burns
Moore, Royal Terry
Neal, Henry James
Nesbitt, William James
Parker, Robert
Parnell, George Ernest
Pastorius, James Eustace
Peters, Thomas
Peterson, Edgar Callandar
Phillips, Arthur Sherman
Pickering, Abram James
Pinkerton, Ralph Burns
Porter, John Earle
Praugley, Charles Andrew
Pringle, William Sinclair
Pye, Frederick
Quinn, Herbert John
Rose, Burnett Alexander
Reid, Andrew Walker
Reid, John Frederick
Ryan, Daniel James
Ryckman, Samuel
Sansburn, William Archibald
Setterington, William Stanley
Siebert, Charles Robert
Scofield, James Carr
Scott, John
Smith, Sydney Alfred Alex.
Smith, Edward Victor
Smith, L. Burton
Squire, Dexter Melrose
Stead, John H.
Stephens, Arthur George
Stodgill, Charles James
Swann, Leslie Warren
Taylor, Walter Earl
Tees, George Edgar
Teeter, Oscar Edward
Tolmie, Rev. James Craig
Thurlow, John
Troup, Benjamin
Troup, Nicol
Turner, William T.
Tweedale, Theo. Benj. Stevenson
Vollans, Frank Radcliffe
Warren, Arthur Wellesley
Weber, Robert
Weber, Alfred William
Webster, Edwin
Wellington, Howard Russell
West, L. Burton
Westgate, William Thomas
Wetlaufer, John Henry
White, George Edward
White, George Tennant
Wickens, James Arthur
Wigle, Lambert Peter
Wilkie, Lorne Arthur
Wilkinson, Frank Arthur
Wilkinson, Arthur James
Williams, Edward Clifford
Witley, Frederick
Wigle, Theodore Wright
Willoughby, William James
Winter, Edward Blake
Woodbridge, William Ray
Woollatt, Wm. Robinson
Wright, Frederick Thomas

S. P. R. C., 18°

Adams, Robert
Alworth, Percival Charles
Anderson, Walter Crawford
Arnott, Ira Kilbourne
Austen, Wallace Oliver
Austin, George
Awrey, Earl Carmen
Baker, Arthur Gabriel
Bailey, John
Bailey, Fred.
Baird, James L.
Ballantyne, Roy Angus
Barnard, William Martin
Barry, Erivan
Bass, James Gilbert
Becker, Joseph
Belcher, Harry Isaac
Berry, Gordon William
Bertrand, Delbert Everett
Biehm, Charles Edwin

Boyd, James Henry
Brammer, Bert
Bright, Stewart Ed. Wilson
Broad, Robert James
Brown, Russell Edwin
Buckborough, Wm. Meston
Burgin, William Robert
Campbell, Albert
Campbell, Colin
Campbell, Roderick John
Cantelon, William Henry
Carter, William John
Cascadden, George L.
Clark, Percival Taylor
Clarkson, James Dick
Clegg, Ernest James
Cock, Albert E.
Cock, William Edie
Cohen, Robert Geo..
Corcoran, Winfield S.
Cowley, John
Cunningham, Arthur Charles
Cunningham, Garnet Lee
Darby, Edmund Fields
Davidson, John
Deacon, Frank
Dewhurst, James
Dorring, George Albert
Doey, Charles Edmonds
Duncan, John Freeman
Easton, George Tate
Edwards, Sylvester
Edwards, Garnet Aylmer
Elliott, William George
Evans, Aldewin John
Fairful, Robert
Ferguson, Joseph D.
Ferguson, Clarence E.
Fitzgerald, Arthur Stanley
Fleckinger, Edward
Forbes, Stanley Clarence
Fox, Gordon Philip
Fries, Roy
Fry, Earl Samuel
Garrick, John
German, Hiram Chamberlain
Grandjean, Philip Walter
Gregory, Frank Wright
Hacket, Charles Riley
Hall, George W.
Hainsworth, Ernest
Hamer, Norman
Harris, George W.
Harvey, Charles Norman
Harvey, Fred. Eames
Healey, Robert
Hicks, Roy Robert
Hillman, George Winfred
Hill, Lewis
Higley, Clarence Edward
Higley, Ernest Arthur
Heath, David Clarence
Higley, George Francis
Hilborn, William E.
Holmes, Edwin Seymour
Hood, Samuel Oliver
Honor, Fred. W.
Horton, Harry M.
Howe, Edward
Howitt, Richard Launcelot
Henze, Carl Henry
Hillis, Harry
Jackson, Charles Robert
Jackson, Cecil E.
James, Wm. Orall Hamilton
Jewell, Stanley
Jones, Amos Hilliard
Kelly, Fred. Lyle
Kerr, Albert Edward
King, John Simon
Kittmer, Clarence Franklin
Laing, Douglas
Laidlaw, Andrew
Lang, Asa Austin
Lanspeary, Thomas Frear
Laramie, Forrest E.
Lazelle, Uriah Ellis
Leader, Robert Walker
Lichty, Menno
Logan, James
Lounsbury, Oscar
Love, Alexander N.
Love, Peter C.
MacGregor, Donald Milton
McDonald, Ray Jason
MacDuff, Harold Bruce
McCoy, Ernest Randolph
McCreery, Allan Norval
McCreery, Thomas David
McCreery, William Harold
McCrae, Allan Latham
McDermand, Robert Melbourn
McDonald, Clarence
McElroy, Frank
McElroy, Garnet Andrew
McHenry, Morris James
McLaughlan, Clayton Joseph
McLeod, Nelson Richard

Marcus, Lionel Edward
Maris, Thomas Charles
Martinson, William E.
Marshall, John Harley Lindsay
Mason, Earl Lloyd
Marston, John
Matheson, John
Malthouse, George Arnold
Maw, Harry
May, Alex. Harvey
Meacham, Louis Bartlett
Meisner, Leslie Fredk.
Merrell, Irwin Russell
Metcalf, Cleveland Henry
Miller, Stephen F.
Miller, Wilfred Jesse
Mingay, John
Meisner, Norman D.
Moir, Alexander
Montgomery, John Clarence
Moon, Robert Thomas
Moon, John Samuel
Moore, Arthur Stephen
Morrey, William Henry
Morrill, Adolph
Murray, William Harvey
Nancekivell, Frank Arthur
Nelson, Gordon Orlando
Nethercott, Wilbert John
Neville, Everett Arthur
O'Neil, Percy Russell
Padfield, John Alfred
Patrick, Hugh Walter
Patterson, Norman Edgar
Patterson, Harry W.
Pembleton, James M.
Pennington, James Carlisle
Phillips, Stanley Kirby
Plastow, Frederick
Plumbridge, John William
Preston, Edward
Quick, Delbert
Ray, Thomas Cones
Richardson, Gordon Stewart
Richardson, George William
Ritzer, Russell John
Rowley, Thomas
Sadler, Stephen Herbert
Sheldon, John Bishop
Sheldon, John Morse
Siebert, Harold
Siebert, William Garuch
Small, Henry Grant
Smith, Henry Basil
Smith, Peter Arnold
Smith, Victor Joshua
Spry, Frank Henry Stoneman
Stephenson, John Selkirk Chas.
Sulman, Charles Douglas
Taylor, William John
Tamplin, Reginald Lake
Theobald, Edmund Alfred
Thompson, Justus George
Thorburn, Edward Walker
Thurlow, George Edward
Turnbull, Thomas William
Van Every, Ethelbert Grant
Vannan, Donald
Vizzard, Kenneth C.
Watford, Edward Garnet
Ward, Fredk. James
Ward, James Westman
Wallace, Stanley
Whittaker, John James
Wigle, Mortimer Simon
Wilber, Lewis Joseph
Williamson, Victor
Wilson, Arthur Meadows
Wilson, Herbert Walter
Wray, Norman Farrand
Wright, Perry Everett
Young, Joseph Ellison
Zimmerman, Alexander
Zimmerman, Jas. Harry

G. E. P. S. M., 14°

Adams, Thomas B.
Allan, Lilburn McGill
Allen, Stanley
Anderson, Walter Crawford
Arnold, George Colin
Barry, Erwin
Barry, Ernest Lawrence
Baxter, John Leavens
Belcher, William Henry
Becker, John Harold
Bell, George Elliott
Bennett, William Thomas
Bookmiller, Homer Carlton
Boyd, William
Brien, John Wesley
Bricker, Harold
Bridges, David McDonald
Brooker, Fred.
Clark, Percival Taylor
Coates, Thomas Wallace
Cockburn, John
Code, Charles Edward

Copp, William Robert
Cosford, Edwin Joseph
Corcoran, Winfield Scott
Cottier, Thomas Edward
Coutts, Carlyle Campbell
Cuddie, John Harold
Darby, Elmund F.
Dewhirst, Hugh
Doidge, William Harold
Evans, H. P. Dunbar
Farquharson, William
Fletcher, Donald George
Fletcher, Robert
Freeman, Frank Bruner
French, Hubert Charles
Gault, David
Grant, David
Graybill, Hugh Alex.
Green, Arthur Edwin
Hanson, Edmund
Harvey, Walter Ernest
Hatcher, Harold Raymond
Holland, Joseph Kidd
Hooker, Thomas Percy
Hornick, Alfred Whitney
Johnson, William Alder
Lampman, Percy Melville
Layman, Harry Cornelius
Lounsbury, Russell Charles
Lounsbury, Oscar
McGill, James
McKinley, Archie
McKenzie, Byron Ross
McLeod, Frederick
McPhail, Gordon Alex.
Marshall, John Henry
Martin, James Elijah
Martinson, Harry Lawson
Merrill, Charles Wardell
Meyers, William Henry
Michie, James Forbes
Miles, Nelson
Millen, Stephen
Mills, Allan
Millne, Robert Charles
Montgomery, John Clarence
Moffatt, Milton
Moore, Mark Ernest
Morgan, Jack
Muxlow, John Cecil
Needham, Charles Edward
Nicholas, Frederick Walter
Nicholson, Robert James
Overholt, Benj. Percy
Paddon, Arthur E.
Palmer, Charles Augustus
Pearce, H. Owen
Pembleton, James Malcolm
Pritchard, McKay E.
Radd, John Henry
Rae, Kenneth McBeth
Reed, William Ray
Richards, John Wesley
Rogers, Francis Edward
Rogers, George Westlake
Sawyer, Francis John
Scharp, William John
Scott, Geo. Ira Halstead
Scott, James Paul
Shaw, Wellington Howard
Shepherd, John Crombert
Shivas, Charles
Sinclair, John
Smith, Thomas Edward
Smith, Cyrus F.
Sloan, Ira Herbert
Stuart, John
Taylor, Roy Elmer
Trusler, Maurice Sylvester
Truesdell, William Edward
Turner, Hartley B.
Turnbull, Thomas William
Upshall, Orval Stanley
Wallace, George
Wallace, Nevil Hunter
Webb, William Morton
Wellington, Howard Russell
White, Alexander
Wilkie, James C.
Woollatt, Harold Farr
Woodman, Samuel Ed. Leslie

VALLEY OF FORT WILLIAM

Nanna Bijou Chapter of Rose Croix

Superior Lodge of Perfection

CONSISTORY MEMBERS

Boyd, Leslie Hale
Craig, Hugo B. R.
Crowe, William H.
Gordon, William M.
Grant, Alexander
Langille, Charles Stuart
Legg, Cornelius E.
Mathews, Herbert F.
Miller, Jabez
Nelson, James E.
Ovas, James A.
Penniman, Edwin G.
Ray, Samuel Wellington
Russell, Walter Hall
Scott, William
Symes, Fred.

S. P. R. C., 18°

Bell, John
Biggs, James Greer
Birch, George Taylor
Bird, John Edward
Birkett, Charles
Bole, David Lennox
Bole, Frederick Hartington
Black, Neil
Brown, William Walter
Bruce, Archibald
Burke, George Henry
Campbell, Kenneth
Chamberlain, Sterling Blake
Coslett, George Albert
Cousins, Bertram Anthony
Cracknell, Cyril Walter
Darrell, Nathaniel Bascombe
DeLamater, Irving
Dell, Robert S.
Duncan, Gayler Rupert
Elliott, James Robert
Gillespie, Thomas Herbert
Hollinshead, John Thomas
Holmes, Helton
Jackson, Alder
Jackson, Clarence Hugh
Kirkpatrick, William
Knutson, Alexis Herbert
Langworthy, Wm. Fitzgerald
Loney, William Donald
McLeod, John
McKay, Donald Edward
McKay, Murlock
McManus, Robert Alex.
McMullin, Samuel
Marr, George
Mellor, Charles
Miller, John
Moors, Clarence Herbert
Paige, James Fraser
Parkinson, Geo. Vivian Douglas
Patterson, Norman McLeod
Pawson, Alfred Ernest
Pitt, Charles Alfred
Pow, Robert Barclay
Reid, David
Rathbone, Frederick Joseph
Riddell, James Archibald
Robinson, Horace William
Rogers, Harold Stephen
Ross, Sidney
Ross, John Alexander
Sear, Alfred
Sellers, Albert
Sellers, David Henry Kearton
Smart, William Fordyce
Speers, James Albert
Stinson, John James
Strachan, James Summerville
Strachan, William James
Swinburne, John Eliot
Symes, Cyril Barron
Thomson, Henry Wadsworth
Thomas, Robert Ernest
Trapp, Herman Hoffman
White, Angus Currie
White, James Graham
Wilcox, Herbert Henry
Wilson, Charles White
Wood, Alex. Currie

G. E. P. S. M., 14°

Armstrong, John T.
Babe, Fred.
Baird, Robert Greer
Berry, Henry Joseph
Birch, Frank Jeffrey
Campbell, John Alexander

Campbell, Major Stronach
Cliff, Thomas Otto
Cook, John William
Cornthwaite, Robert
Coslett, William Richard
Craig, James Murray
De Lamater, Harry Irving
Derrick, Thomas Charles
Devereaux, Elijah Low
Duncan, David
Dure, Ernest James
Edwards, Frank
Elliott, Trueman, Alex. C.
Elster, Gordon Gebhart
Ewing, George Edwin
Faulknor, Harry
Fleming, George
Fullerton, Clarence Ray
Gall, Clarence Rumball
Grandy, Clarence Wood
Graham, Robert Richardson
Hamilton, William John
Hartley, Gilbert
Holley, Frank
Humphreys, Harvie Gerald Davies
Hunt, Wm. Seymour
Ingram, William George
Jones, James Preston
Kelly, George T.
Mackay, Donald
McBane, Dugald
McCartney, James Henry Saml.
McCurdy, Gordon
McGregor, Donald Alex.
McKinnon, Charles
McNabb, William John
McPhail, John
Maybee, Russell Bertrand
Muirhead, William David
Nass, William Burgess
Nienaber, Charles Benj.
Orstad, Sigurd Snorre
Pickels, George Aubrey
Rankin, William Edward
Read, Samuel Charles
Ross, Thomas Robert
Shaw, Kenneth Campbell
Slater, William Charles
Smart, Alfred John
Stewart, James Alex.
Sutherland, Ermin Burton
Schofield, Donald Spencer
Sellers, Harold Allardyce
Spence, Cecil Ellwood
Thomson, Allan
Tritt, Samuel
Tarbet, David
Watson, John McDonald
Whalley, James
Wightman, Henry Herbert
Wickens, William Kenworthy
Williams, William Henry
Wilson, John

QUEBEC

VALLEY OF MONTREAL

Montreal Consistory

Hochelaga Chapter of Rose Croix

Hochelaga Lodge of Perfection

S. G. I. G., 33°

Mackay, Hugh A.
Gibson, K.C.M.G., Sir John M.
McDougall ,Alexander
Cameron, John Alex.
Charters, D.C.L., Rev. Frank
Ross, Alex. Fleming C.

HON. INSP. GEN. 33°

Chambers, Edward T. D.
Hagar, Walter Charles
Wood, Arthur B.
Stanton, Oliver Edward
MacTaggart, Duncan Donald

S. P. R. S., 32°

Allen, William Robertson
Archibald, John Smith
Armitage, George Guelph
Barlow, Frederick William
Bartels, Francis
Baxter, Walter Page
Baylis, Frank William
Bayne, Harry Duckworth
Beck, Archibald Owen
Bell, George Turnbull
Bittues, Arno Alex.
Bond, Wm. Langley
Boyd, Leslie Hale
Booth, Richard
Brown, Chas. Southwell M.
Brown, Thomas Taylor
Burgess, Thos. Jos. W.
Burkett, Peter Wm. Arthur
Burnett, Philip
Butters, William Henry
Caldwell, Arthur B.
Campbell, Anson Hall
Campbell, Edward Montgomery
Campbell, Malcolm Arthur
Carmichael, Wm. Henry Barker
Clunie, George Andrew
Couch, George Arthur
Coulter, Thomas James
Currie, Thomas Struthers
Carson, John
Chapman, John Henry
Cheese, George Ewing
Chipchase, Wm. Laurie
Christmas, Henry Albert
Cockfield, Henry McKay
Colson, Charles Herbert
Cooper, Alfred Thomas
Corneil, Gain Edwin Dilmedge
Coward, Samuel Herbert
Craig, Robert H.
Currie, William
Darlington, William John
Davis, George Clarence
Dawson, Harold Gardener
Dawson, Joseph Ambrose
Dewitt, Jacob
Dodds, Wellington O'K. H.
Edlington, Charles
Evans, Edward Arthur
Ewing, Samuel William
Ewing, William John
Elliott, Wm. Rupert
Fraser, Duncan William
Findlay, William Ernest
Fee, James Irwin
Ferns, James Hamilton
Finley, William Copeland
Flett, Thomas Henry
Foster, Robert Betson
Francis, Walter Joseph
Galt, William Herbert
Giles, John Bevens
Gordon, Philip Doddridge
Gordon, James Stewart
Hall, Wm. Melville
Hamilton, Hubert Douglass
Hampton, Thomas
Hare, Charles Thomas
Haycock, Arthur Burton
Harries, Augustus
Helliwell, Wallace Lesalle
Hill, Charles Plummer
Howard, Eratus Edwin
Hooper, Arthur Willoughby
Hudson, James Davis
Illsley, Percival John
Jack, Andrew Clifford
Jaques, Charles Arthur
Kerry, Richard A.
Kinghorn, David
Kinghorn, Richard Scobell
Knowlton, Frank Wallace
Lambton, William
Lambert, Hugh Marshall
Larkin, Albert Chesebro
Latter, Wm. Ernest Lewis
Macfarlane, Lawrence
MacMillan, William
McBurney, Charles
McCaghey, William D.
McCombe, W. Mayne
McElwaine, Samuel George
McMorin, John
MacLennan, George A.
Marsh, Fredk. William
Martin, Joseph Edward F.
Mattinson, James
Miller, Dickson C. Scott
Miller, John Mowat
Morgan, James Douglas
Montgomery, Geo. Hugh A.
Moore, Alex. Ben. Journeaux
Nealor, John
Newton, William Henry
Nichol, Frank Christopher

Nichol, Henry James Stuart
Norkett, William Henry
Patterson, Edward Lloyd S.
Percival, William
Peterson, Neil Peter
Phillips, Henry
Piper, Hiram Lucas
Porter, Fred. Wilton Hanley
Punter, William Mathew
Reed, Stewart
Renouf, Edward Michael
Retallack, Garnet Shuter L.
Robertson, Andrew Armour
Robertson, David Fleming
Robertson, Louie Donald
Robertson, Duncan
Robson, John Joseph
Ross, James George
Rowat, Joseph
Sadler, Walter James
Safford, Henry Robinson
Scandrett, Frederick Richard
Shatford, Allan Pearson
Shaw, William Vosper
Shaw, John H.
Smart, Valentine Irving
Smith, Julian Cleveland
Smith, Pemberton
Stark, James Wattie
Stark, Norman Baldwin
Starke, George Ritchie
Stevenson, Thomas James
Stott, George Henry
Sutherland, Joseph D.
Tatley, Herbert
Thewlis, John Alfred
Tinling, Chas. W.
Tooke, Fred. Thos.
Wallace, Robert A.
Walters, Henry
Ward, John
Warner, James Edward
Warner, Arthur Edwin Moor
Webber, Franklin George
Webster, Thomas Percival
Weller, Harry Wray
Westley, Ralph Alexander
White, Richard Smeaton
White, William John
Williams, Herbert Andrew
Williamson, Wm. Walter
Willis, Henry
Wilson, Robert Manson
Wilson, William Arthur
Wilson, Wm. Walter C.
Wright, John Edward

INSP. INQ. COM., 31°

Anglin, James Penrose
Barclay, Charles Munro
Carswell, William
Chenoweth, Walter Richard
Dawson, William Hunter
Duff, Alexander Huntly
Eakin, Robert Alexander
Ewing, Walter Hamilton
Fellows, Arthur Cecil
Gall, Hugh Mossman
Grosart, James McDowell
Hill, Franz Maxmillian
Holland, Norman
Lloyd, Francis Ernest
McLellan, Duncan
McMillan, John
McNaughton, Francis Malc. Alex.
Milroy, Gavin
Russell, Fredk. W. Hornsby
Thorn, Frank Reid
Tousaw, Charles Russell
Traquair, Ramsay
York, John James

Kt. K——H., 30°

Almond, John Macpherson
Anderson, John Colborne
Botterell, John Easterbrook
Cameron, Dakers
Corneil, Charles Robert
Dart, Walter Lewis
Dawson, Morgan Augustus
Duff, John Henry W.
Evans, David John
Harling, William Hunter
Johnson, Herbert
McCombe, John
Nelson, Horatio Albert
O'Neil, Charles
Patterson, William
Pierce, John Franklin
Rice, John Nichol Albert
Rodden, William Thomas
Taylor, William George
Turton, John Edward

S. P. R. C., 18°

Alexander, William Webb
Ayerst, William Allan Stanley
Baird, Geo. Sam. Emberson

Bancroft, Joseph Austin
Bogart, Andrew Leslie
Bown, Frank Thomas
Brack, William W. Duncan
Brooke, Jethro Brock
Brown, Fred. W. Baylis
Browning, Arthur
Chilvers, Reginald Lewis
Eden, William Andrew
Ewing, Andrew Hamilton
Gall, George Lockhart
Gillis, John Howard
Gordon, Arthur Cecil Travers
Hazelden, Frank
Henderson, Ernest Henry
Hole, Charles Clarke
Kelly, Moore
King, William Wensley
Lowe, John
Lundie, John Alexander
McCombe, George Brown
Mack, John Clarkson Ogilvie
Mace, John Cliffe
Macnab, Ed. Scott MacGregor
Morphet, James Dawson
McFarland, Charles Davis
McIver, William Evander
McLaren, William Stewart
Nixon, Robert Alex.
Parker, Alex. Barr
Peacock, Fred. Alonzo
Pettigrew, James Charles
Phillips, Charles Edward Henry
Place, Edson Grenfell
Pringle, Thomas Brown
Ramsay, Wm. Ewart Gladstone
Stewart, James Bruce
Williamson, Robert John

G. E. P. S. M., 14°

Angus, Richard Bladsworth
Bradford, Walter Drake
Bradley, William Harrison
Dalton, Gilbert Norwood
Eckhardt, William Henry Alex.
Edgar, Albert Barnard
Gleeson, Edward Eugene
Gurd, Robt. Douglas Macdonald
Hale, Charles Edward
Hall, John Smythe
Hampson, Edward Greville
Hanson, Paul Rennard
Henderson, James Roy
Kenny, Ruggles Otterburn
Lewis, Frank Harold
McCord, David Ross
McConnell, Fredk. Garfield
McDonald, James Allan
McFarlane, Paul Alex.
McLean, Percy Francis
Miller, Hugh
Morison, Charles Ferguson
Nelson, Ellis Leeds
Simpson, James C.
Somers, Ralph Hugh
Smith, George Robert
Spooner, William Reuben
Wallace, Hugh Chester
Webb, Herbert John
Woolsey, William John

VALLEY OF QUEBEC

Quebec Chapter of Rose Croix

Quebec Lodge of Perfection

CONSISTORY MEMBERS

Barclay, Charles Munro
Chambers, Edward T. D.
Coleman, John J.
Cooper, Albert Thomas
Couch, Isaac
Darlington, Wm. John
Duff, John Henry
Evans, Edward Arthur
Fellows, Arthur Cecil
Grosart, James McDowell
Lambton, William
McCaghey, William D.
Marsh, Fred. William
O'Neil, Charles
Porter, Fred. Wilton Hanley
Russell, Fredk. W. Hornsby

Stott, George Henry
Sutherland, Joseph D.
Taylor, Wm. George
Thorn, Frank Reid
Wallace, Robt. A.
Walters, Henry
Willis, Henry

S. P. R. C., 18°

Allerton, William Jackson
Billingsley, Henry B.
Caldwell, Arthur
Clark, John Aitken
Clark, John Thomas
Fergusson, William Lander
Goodday, Horace Richard
Gordon, James Stuart
Lounsborough, John
Nealor, John
O'Neil, George
Pigot, Charles J.
Ross, Gordon Allan
Seifert, Albert E.
Scott, Henry Stewart
Taylor, William Verner
Tweddell, James Peter
Vaughan, Benjamin
Willis, Geo. Radford

G. E. P. S. M., 14°

Alexander, Neil David J.
Floyd, James Lees
King, David
O'Neill, Thos. Bernard Bland
Parker, Samuel Henry
Reid, John
Stevenson, M.D., James
Watson, David

NEW BRUNSWICK

VALLEY OF ST. JOHN

New Brunswick Consistory

Harington Chapter of Rose Croix

Saint John Lodge of Perfection

S. G. I. G., 33°

Thorne, Wm. H.
Walker, M.D, Thomas

HON. INSP.-GEN., 33°

Blake, George
Hegan, George Black

S. P. R. S., 32°

Allan, Thomas Giles
Alexander, Charles A.
Birrell, William Charles
Bishop, Alex. Griffith
Black, Frank Bunting
Bodkin, John James
Bridges, Henry Seabury
Brittain, J. Firth
Brown, Charles F.
Cairns, Edward Harper
Clarke, Daniel Clifford
Cushing, Theophilus
Davis, Clarence Reuben
Edwards, Mathew Boyde
Elkin, Stanley Edward
Ellis, George Davidson
Evans, E. Roland
Everett, A. Ernest
Fowler, Blanchard
Godsoe, Frank Amos.
Godsoe, William Creighton
Goold, Herbert Everett
Hartt, John Thos. Twining
Hunter, Richard Lovell
Jones, George Ernest
Knowlton, Fred. John G.
McGiffin, William Johnston
MacLaren, John Smith

MacMurray, James
McAvity, James Lupton
McKean, Fredk. Thomas
McLellan, Harry R.
McLeod, Norman Philip
Massie, Albert Edward
Masters, James E.
Morrison, Jr., John Alex.
Morrison, Roy Alex.
Morrison, Luke Stewart
Morrison, Wm. Somerville
Orchard, Robert Stephen
Read, Leander Bradley
Robinson, Charles
Sadleir, William Henry B.
Scovil, Rev. Geo. Fred.
Sealy, John
Short, Frederick Thomas
Smith, Bertram
Smith, William Herbert
Snowball, Robert Archibald
Squires, Richard Anderson
Tweedie, Frederick Morrison
Walker, John Henry
Wallace, William Bedell
Waring, Jr., George Hart
Witlock, Julius T.
Williams, George B.
Wisdom, Freeman W.

INSP. INQ. COM., 31°

Andrews, Albert Alexander
Barr, Fred. H.
Burpee, Francis Ferguson
Evans, John Harper
Everett, Arthur Ernest
Evans, Edwin George
Henning, Walter John
Hilyard, Edwin J.
Perkins, William Albert
Porter, Wm. Alex.
Robinson, J. Morris
Sanford, Charles Fenson
Steven, Wm. Alex. Douglas

Kt. K——H., 30°

Barton, J. Herbert
Cameron, Daniel Aldrich
Campbell, Henry Stewart
Church, Elbert Egbert
Coudsie, Constantine George
Daly, Jasper John
Firth, Donald Carmichael
Gremley, Alexander
Heddin, Henry
Lawton, J. Fred.
Mackenzie, James Donald B. F.
MacLaren, David Lawrence
McAlpin, Lemuel Allan
McAvity, Ronald Armstrong
McCavour, Samuel Perry
McLean, Harry Falconer
McPhail, Malcolm Leslie
McMurray, John Alex. Link
Mair, Edgar William
Malcolm, Donald Cameron
Murray, Alexander
Neill, John
Neish, William
Palmer, Charles Kenneth
Reid, Harry Hall
Ross, George Martell
Rothwell, George William
Scott, Stewart Newton
Stewart, William Loch
Warner, John Robinson
Wetmore, Stanley Maurice
Wright, Reginald Francis

S. P. R. C., 18°

Allen, Wm., G. Rudman
Armstrong, Rev. Robert Augustus
Bell, William Henry
Blair, Frank Ireland
Box, Leonard Charles
Campbell, Alex. Robertson
Campbell, Alex. Herbert
Clare, Charles Frederick
Clark, James Alfred
Crawforl, Roy Elmer
Coster, Chas. James
Dickason, Clive
Emery, Alban F.
Fox, Dennis Arnoll
Harrison, William Henry
Horne, Ewart G.
Hoyt, Edward Archibald
Hunter, Piercy Robert
Ingraham, Edgar Richard Wm.
Logie, Robert Alex.
McClaverty, William James
McDonald, Herbert Bender
McMichael, Peter
McMillan, Alexander

Noble, Arthur L.
Nonnenman, William
Porter, Horace Alfred
Robinson, Courtland
Rowe, Frank Haviland
Ryder, Thos. Wm. Escott
Scarborough, Geo. Donald
Stanton, Amasa Horatio P.
Sturdee, Henry Russell
Treat, Harry L.
Turnbull, Eber Hendricks
Wilson, Hedley Cooper

G. E. P. S. M., 14°

Barker, Robert S.
Bates, Edward
Bentley, John Shipworth
Brankley, John Wilkyn
Cairns, DeWitt
Church, Wm., Alexr.
Hopkins, Harry H.
Inches, Cyrus Fisk
Kelly, James K.
King, Horace
Lawrence, Rev. Channing Gordon
Lewin, J .D., Pollard
Logie, Harry Rundel
Marsh, Ralph Audley
Nice, John Byron
Parkhill, Samuel John
Prescott, Geo. D.
Reid, John Tilley
Strange, Cecil Edwin Randolph
Tansey, William
White, William Rayner
Wilson, Le Baron
Wilson, Smeaton Drummond
Woodworth, Harry Havelock

NOVA SCOTIA

VALLEY OF HALIFAX

Nova Scotia Consistory

Keith Chapter of Rose Croix

Victoria Lodge of Perfection

S. G. I. G., 33°

Winfield, James Henry

HON. INSP.-GEN., 33°

Jones, James Clarence

S. P. R. S., 32°

Anderson, James McGregor
Baker, Charles Downs
Bingay, Thos. Van Buskirk
Boyle, Rev. Temple Stannage
Cameron, William Fletcher
Campbell, Donald
Campbell, Ross Douglas
Casey, Arthur Chappell
Christie, Wm. Medford
Clements, Edgar Norwood
Coll, Chas. Joseph
Coit, William Alden
Crease, Archibald
Crosby, Henry Saunders
Cross, James William
Currie, James Williamson
Darby, Joseph Edwin
De Young, James Watson
Dicketts, John Edward
Doull, M.D., Arthur Ernest
Dryden, John Granville
Dumaresq, Sidney Perry
Dunlop, M.D., Ed. Winslow
Ellis, William Ashford
Fraser, Donald Fisher
Freeman, Philip Albert
Gentzel, Adolph Ernest
Gibson, John Nelson
Gorham, Cyril Herbert

Graves, Cecil Clark
Gue, Thos. Chalmers Brainherd
Hall, Malcolm McFarlane
Harris, Reginald Vanderbilt
Hart, Alexander
Hatt, George Harold
Hayes, William Henry
Hebb, Willis Ephraim
Hennigar, Gordon Ross
Hines, John James
Holmes, James Henry
Innes, George Allen
Innes, James Forsyth
Jost, John Henry
Jubien, Clifford Flohr
Keating, Francis Harold
Le Dain, Alfred W. F.
Lawson, John Murray
Macdonald, Edmund Luther
Macdougall, George Dewar
Macfarlane, Peter
MacNab, Hugh Eben
Mackay, Alexander Murray
McKay, William Blain
McLean, William John
MacLean, Jas. Alex. Norman
McNally, M.D., George Johnson
Malcolm, Robert
Minshull, Arthur Herbert
Moffatt, Thos. Inglis Dunlop
Morrison, Daniel Alex.
Moore, Gordon Carliss
Mosher, Fredk. William
Neiley, Bayard Lamont
Nugent, Harry Percy Forbes
Romans, Walter Manners
Siderski, Louis
Strong, Percy Troop
Theakston, Henry Starr
Thompson, Samuel Sterling
Vickery, Edgar Jenkins
Wheaton, Frank Gilbert

KT. K——H., 30°.

Alexander, John Langley
Brailsford, John Archibald
Duxbury, William Henry
Dodge, John Maynard
Forbes, Arthur Edward Grant
Gardner, Melbourne Morton
Gordon, George Percy
Harracher, James Alfred
Kingdon, Fredk. Charles
Lawrence, Samuel Hayes
McDougald, Cecil B.
Moore, Roland Chapman
Putnam, Hartwell Nugent
Stevens, Fredk. William

S. P. R. C., 18°

Andrews, Herbert
Baird, David Munro
Bates, Percy Samuel Davis
Bent, Barry Dickey
Bickerton, Geo. Wilson
Bishop, Wm. Ed. Gladstone
Blair, Robert
Blois, Ernest Hubert
Bowser, Garfield Guy
Brissenden, William Ernest
Cameron, Hugh William
Campbell, Chas. Alex.
Charlton, Joseph John Lyness
Cowan, Henry Earle
Dickie, Frederick Warren
Dickson, Charles Harold
Dowden, Charles Edwin
Ernst, Selwyn Abraham
Fisher, William James
Fraser, Edward C.
Glass, Harry Frederick
Grant, John Duncan
Griffiths, Thomas Henry
Halliday, James
Haddock, Edwin Bayard
Hawkins, M.D., Arthur Chas.
Hyson, Reginald Edward
Hutt, Louis Edward
Kane, William Lester
Kemp, George Francis
Lithgow, James Crichton
Llwyd, D.D., John Plummer D.
Lowe, Charles Benjamin
MacAloney, Chas. Wm.
MacAloney, John
Macdougall, George Corbett
Macdonald, Angus William
MacKinnon, Alexander
McDonald, Ralph Samuel
McKenna, James
Marr, Frank Allen
Mitchell, Burnham Lord
Morrison, Bernard Houseal
Moseley, Charles Fredk. Wm.
Moulton, Abraham
Mowbray, John Arthur C.
Muirhead, William Harry
Nye, Carleton Savery

Paton, James B.
Payzant, Leard Dawson
Prescott, Chas. Albert
Shepherd, Alfred
Simmonds, James Roland
Smith, Charles William
Torey, Clifford Lewis
Webster, John Edward
Westwood, Ralph Vernon
Winter, Ronald
Wright, George Smith

G. E. P. S. M., 14°

Bains, Joseph Paul
Bennett, Harry
Blackadar, Burgess Malcolm
Brenton, Robert Arden
Burgess, Arthur Noble
Burgoyne, Frederick Stannage
Chase, Albert Victor
Clark, James
Currie, Thomas Morris
Crouse, Frank LeRoy
Davis, Arthur James
Dimmick, Ralph Fredk.
Dixon, Frank Leslie
Dewar, James Edwin
Dodge, James Maynard
Dyer, Arthur Fredk.
Edwards, Joheph Plimsoll
Ernst, Edward Albert
Ernst, Arthur Lawrence
Forster, Cyril
Franklin, Joseph Mitchell
Gordon, John William
Hay, John
Judd, Rev. William Wallace
Kennedy, Richmond R.
Kidner, Arthur William
Knock, Wallace Edwin
McCarthy, Clarence Wilbert
MacCoy, Winsley B.
McCulloch, Hy. Byron Schaffer
McDonald, Henry Kirkwood
McDowell, Charles Schofield
McHardy, Alexander
Macdonald, James Garfield
Macdonald, John Edward
MacInnes, William Rufus
McLean, Jas. Alex. Norman
McMillan, Lorne
Mahon, Harry Edmund
Morrison, George Meredith
Millar, MacIntosh
Millie, Alex. Campbell
Monaghan, Charles Victor
Munro, Andrew John
Mumford, Fredk. Orval
Murdock, Horatio Ward
Newcombe, Harry Douglas
Neilson, Richmond Hart
Otto, Pius Jacob Stephen
Oxley, Frederick Beresford
Palfrey, Frank Tupper
Parkman, Tyler Louis
Pearce, William
Rhind, Geo. William
Roland, John Wilson
Sangar, Albert Theodore
Seeley, Alex. McLachlan
Smith, Harry Richard
Smith, Reid
Stevens, William Harris
Stevens, Frederick William
Sircom, George Churchill
Thompson, Raymond Luce
Trethewey, Wm. Alexander
Wallgren, Nels Oscar
Wier, Henry Vincent
Williamson, Harold Hoyt
Young, Roy Forbes

MANITOBA

VALLEY OF WINNIPEG

Manitoba Consistory

Bethesda Chapter of Rose Croix

Winnipeg Lodge of Perfection

S. G. I. G., 33°

Mackay, Hugh A.
Bell, Charles Napier
Swinford, Herbert
Webb, T. Harry

HON. INS.-GEN., 33°

McMillan, K.C.M.G., Sir D. H.
Persse, John Thomas B.
Ovas, James Alexander
Bragg, Geo. Thomas
Morgan, Frank McDonald
Campkin, Harry Herbert
Scroggie, James
Miller, Jabez
Walker, Edward Maxwell
Webb, John Taylor
Kellett, Percy Edgar

S. P. R. S., 32°

Acheson, Thomas Ferguson
Addie, William
Agnew, Harry Maxwell
Aird, John
Aldinger, Albert Henry
Aldridge, Henry
Anderson, Richard
Anderson, Herbert James
Anderson, Thomas
Anderson, William Augustus
Anderson, John Hawkins
Archibald, Willis Samuel
Armstrong, Adam
Amey, Edward John
Atkin, Charles William
Atkinson, Charles Jacob
Baker, Lewis Roscoe
Bamford, Chas. Harry Sidney
Bannerman, Archibald Jas.
Bannantyne, David
Barnwell, Richard Grant
Barnes, Howard William
Barish, Elias
Bartlett, Archibald Howard
Bevan, Arthur Hugh
Bell, Henry Winslow
Bell, William Cameron
Belbeck, Albert Alex.
Bingham, Robert Francis
Birt, Charles Frederick
Birt, Wm. Chandler
Black, William
Blacklett, J. St. Clair
Birchard, Peter Walls
Braund, Percy Francis
Boxall, John Frederick
Bremner, John Edgar
Broder, Merritt Gordon
Brown, David Ralph
Brown, John Douglas
Brydon, William
Buchanan, John Ernest
Buchan, Humphrey Ewing
Bull, George Alfred
Burgess, Alexander
Burton, Stewart Coulter
Calder, Newman Fletcher
Campbell, John McAlpine
Campbell, Stuart Munro
Campbell, Gilbert Ernest
Campbell, Archibald Forbes
Cameron, Duncan
Carr, William
Castle, Frederick John
Chambers, William
Chapman, Arthur William
Chisholm, Colin Campbell
Chisholm, Rev. Andrew
Clark, Joseph Orville
Clemens, John
Colwell, John
Connell, Thomas Alfred
Cowan, Andrew George
Cox, Frederick John Charles

Crandon, Charles Howland
Crawford, Frank G.
Crawford, William
Creighton, William
Cross, Frederick John
Cross, William Wardell
Crichton, Wm. Madeley
Curtis, Lucius Kenmure
Curry, Benjamin John
Cummings, John Ross
Davidson, Wm. Hamilton
Davies, James Gibbs
Deakin, Henry Lawrence
Devlin, Walter Thomas
Dewart, Edward Hartley
Dingle, Guy Vivian
Dinnen, Norman J. K.
Dixon, Edward Addams
Douglass, Johnston
Douglas, William
Dudley, James Elmer
Dunn, Thomas Robert
Earle, George Thomas
Easterbrook, William James
Eeles, Richard George
Evans, William Watson
Ewart, McLaren
Fenwick, William
Ferguson, Donald Alex.
Fields, Clarence C.
Fieldsted, Eggert S.
Fingland, Wm.
Fisher, Walden Samuel
Fletcher, M.D., Robert Donald
Fogg, Walter Hamilton
Forslund, John Englebert
Foster, Samuel Hector C.
Fraser, John Russell
Galbraith, Hugh Stewart Young
Galloway, John James
Gamble, Richard Acheson
Gammon, Marshall John
Gentzel, Adolph E.
Gardner, Arthur Bertram
Gibb, John
Girvin, John Alexander
Gledhill, Albert Fischer
Gordon, Wm. Matheson
Gordon, William Masey
Gorham, Henry Gordon
Gosnell, Thos. Salter
Grant, John Robert
Greig, William
Grisdale, Robt. Chaplin
Groff, Samuel Frederick
Guy, Robert Dunbar
Guy, George Lorne
Hainsworth, Charles Russum
Hall, Elmer Ellsworth
Hall, Leslie James
Hallett Wm. Herbert
Ham, Arthur Egbert
Hamilton, Fred. Chas.
Handscomb, Sidney Till
Hanes, Duncan Arthur
Harrison, William
Harris, John Walter
Harrison, James Ernest
Hatcher, Albert James
Hawker, Charles Augustus
Hedin, Edward Richard
Henderson, Wathen Board
Herbison, William
Hickson, Robert Suttle
Hill, Charles Byron
Hill, George
Hill, John Delmer
Hilliard, Wm. Aylsworth
Hodgins, Eli
Hollands, Chas. Joseph
Hollinshead, Harold Redfern
Hopkins, George Lionel
Horn, John West
Hossack, John Gilbert
Howard, Theodore Ed. Pollard
Howden, Gordon Thompson
Hutchings, Elisha Frederick
Ingram, William Malcolm
Irish, William Frederick
Irvine, Love Stewart
Jack, James Brownlee
Jackson, George Nelson
Jackson, Julius John
Johnson, William
Johnston, Arthur Eaton
Johnston, Ernest Edward
Johnston, William
Jukes, Earle Launcelot
Kealy, Oswald William
Keene, Harold
Kenning, Wm. Henry Gibson
Kerr, Charles Davidson
Kerr, Robert
Kingsbury, Duncan Addison
Kirk. Robert James
Knight, Overton Bruce
Knight, Wilfrid Ernest
Knox, Richard R.

Kohlman, Henry Herbert
Lambert, Richard Joshua
Landon, Charles Sydney Clapp
Langille, Charles Stuart
Lawrence, William David
Lawson, Harry Rhymer
Lehmann, Julius Edward
Leonard, Joseph Hamilton
Lewis, Robert Percy
Logan, Wm. James B.
Lorimer, James
Lindsay, Chas. Cameron
Little, Alexander
MacEwing, James "S."
Mackie, James
Mackie, William Alexander
Maclean, Fred. And. Wm.
MacPherson, Robert James
MacTaggart, Neil Beith
McAuley, James
McCartney, William
McConnell, Wm. Rutherford
McCullough, William
McDonald, John Duncan
McDiarmid, James
McFadyen, Alfred Garfield
McGaw, William Ernest
McGillivray, Archibald
McGowan, Robert Murray
McIntyre, Alexander
McIntyre, Neil Fowler
McKay, Robert
McLean, Daniel
MacLean, Alex. Percival
McLean, Hector
McLean, Robert John
McLennan, John K.
McLellan, William
McLeod, George
McLeod, Russell McKenzie
McMeans, Lendrum
McMillan, George Dutch
McPherson, William Harvey
McRae, John
McRoberts, John
Magrath, James Lawson
Major, William James
Mathews, Herbert F.
Matthews, William Wiman
Mann, Aaron Blake
Maulson, George Joseph
Mawson, James Eden
Menlove, Jas. Francis C.
Miller, Hermann Emery
Millman, Hartley McKinley
Milne, George
Mitchell, Frank Henry
Moffatt, Andrew
Moffatt, Alexander
Moffatt, Thomas Henry
Moffatt, Fredk. James
Money, Kyrle Eugene
Mooney, John
Mooney, John A.
Mooney, John Price
Moore, John Kirk
Moore, Charles Pelham
Morley, Arthur Willans
Morrison, John Francis
Morrison, Donald
Morrison, Donald John
Morrison, Kenneth Allan
Mowat, John Sinclair
Muir, William Wallace
Munro, John Anderson
Munro, George
Nairn, John
Nicholas, John Samuel
Norton, John Frederick
Orr, Philip H.
Ovas, James MacDonald
Parker, Edwin Godfrey
Parrish, William Linton
Parker, Ernest Seaforth
Parkinson, George Vivian Douglas
Parrott, John Ellsworth
Partridge, Edward A.
Patterson, Herbert
Patton, Robert John
Payne, James Andrew
Payne, Ernest Manuel
Perry, James
Peace, William Thomas
Pope, William
Pottruff, John Allan
Prittie, Edgar James
Ramsay, Robert Stewart
Reid, John Young
Reneker, William Turner
Rice, John Moffatt
Rigg, Athelstan Vincent P.
Ritchie, Reginald Lee
Robison, Herbert Edward
Robinson, Roland Wellington
Robertson, David Buchanan
Ross, Stanley Lyster
Ross, Earl Augustus Kent

Ross, Thomas Daniel
Rourke, Allan David
Rowlands, Arthur Ernest
Rowland, Ralph Stutt
Rugg, Ed. William
Russell, John Hamilton Gordon
Russell Colin
Sanburn, William George
Schultz, Royden
Scott, Walter Barrett
Scott, Douglas John
Shanks, Jas. Richard Wm.
Sharpe, James Henry
Shields, Ernest Scott
Sellers, Henry Eugene
Shaw, Frank Aspland
Slasor, Henry
Smith, Joseph Alpine
Smith, William Robert
Smith, John Newell
Skinner, William Elbert
Sneath, George Homer
Spearin, Charles Hartwell
Spooner, Frederick Ethelbert
Spooner, Charles Nathaniel
Spooner, John Henry
Stanley, Richard
Stewart, Duncan Daniel
Stewart, John Wm. W.
Stockdale, Thomas
Stuart, James Fraser
Sugden, Charles Edward
Sutherland, Charles Sinclair
Symes, Fred.
Taylor, Wm. Franklin
Thomson, Alexander
Thomson, William Forsyth
Thompson, Hugh Blair
Thomson, Wm. Davidson
Thomson, John
Thomson, James Crawford
Tudge, Thomas Richard
Vernon, John Edward
Villardson, John
Wakeman, Arnold Schmidt
Waldon, Thos. Leslie
Walker, Geoffrey Henry
Walker, Aaron
Wallace, James Bright
Ward, Edward Silas
Ward, Robert Campbell
Warner, Arthur Edwin Moor
Warren, William Robert
Watson, Harry Jackson
Watt, Walter Langmuir
Weagant, Charles Herbert
Webster, Henry
Weston, Henry James
Wheatley, Arthur Leonard
White, George Gordon
White, William Percival
White, James Johnson
Whitehead, Joseph Blythe
Whitmore, Frank
Whyard, Wm. Geo. Herbert
Williams, William Swancoat
Wildman, John Edward Alfred
Wilson, Benjamin
Wilson, George
Wilson, Allan Caldwell
Wilson, James Clarence
Wither, William Andrew
Wood, Joseph
Wise, Henry Ambrose
Woodiwiss, Edwin Sydney
Wright, William Ernest
Yorston, James Alfred

INSP. INQ. COM., 31°

Doherty, Ronald Dickson
Hammill, Richard Erle
Moulden, Harry Fredk.
Reade, Hubert Thomas

KT. K.——H., 30°

Barlow, James Edward
Bedson, Kenneth Campbell
Bedygood, George Clemens
Complin, Edward Charles
Davies, Frederick George
DeWolfe, James Albert
Dwinnell, Lewis Henry
Freeman, Hugh Joseph
Graham, Colwell Esson
Hamlin, Robert Henry
Johnston, William
Jupp, Henry Charles
Leitch, Randolph Norman
MacKay, Daniel Sayre
McLaughlin, Joseph Clarke
McMillan, John
Monkman, Charles Albert
Neil, Norman Henry
Over, Walter Percy
Perry, Fred. L.
Rattray, John Grant
Ross, James Innes

Smith, Thomas John
Smith, George Henry
Solandt, Donald McKillop
Steventon, Alfred Harry
Taylor, Fawcett Gowler
Wilkinson, Joseph B.

S. P. R. C., 18°

Anderson, Wm. Kennedy
Andrews, Clifford Benson
Argue, Andrew Starrat
Argue, Robert Fletcher
Armit, John George L. LeM.
Baird, John Samuel
Bannerman, Alex. Leslie
Bauchop, James Stainton
Beaston, Thomas Gordon
Beck, Arthur
Bell, Christr. Hy. Chandlor
Bell, Francis Nevill
Birt, John James Murray
Bingeman, Milton Hallman
Boardman, Edmund James
Bowman, David
Bradbrook, Geo. Howard
Brown, Douglas L.
Brown, Bartley
Buchan, Alexander
Burns, Robert
Cameron, Hubert James
Campbell, Andrew Bell
Campbell, Robert Joseph
Carscadden, Thomas Francis
Chowen, Kenneth
Chisholm, John James
Christie, Peter Campbell
Cole, Lyn Rosevear
Congdon, Arthur
Cornell, Joseph
Cummingham, Henry Clarkson
Curry, Duncan Steele
Dagg, James G.
Dart, John Franklin
Davies, Richard
Deacon, Edgar Allan
Dingwall, Donald Waverley
Dobbs, Arthur Marion
Dowse, Francis tRobert
Douglas, John McIntyre
Duffin, Earle Calder
Duncan, James Alexander
Elliott, James Henry
Elliott, Lorne John
English, Thos. Frederick
Feavearyear, George
Fisher, William K. C.
Fraser, John Russell
Garvin, Mathew Henry
Gibben, Will
Gilby, James
Gordon, James H. S. G.
Gordon, James Logan
Goulding, Thomas Waldemar
Grant, Donald John
Green, Francis Lester
Greene, Joseph Harold
Guest, Spencer Cox
Hancox, Frank Ellingham
Horne, James Martin
Hilton, Herbert
Howe, Thomas John
Hooper, Thomas Henry
Humphries, Fred. Upton
Jackson, William Thomas
Harrison, George Waller
Irish, Mont Zel
Johnson, Kenneth Malcolm
Kennedy, Frederick Charles
Laing, Kenneth Stewart
Lawson, Walter Axel
Laycock, Burton
Leech, Ernest Tennyson
Lyons, Lochlan Wilson
Macdonald, Selkirk Mackay
MacKay, George Reynolds
McKinney, Frank James
Maclagan, John
McLean, Edward Wilson
MacLennan, Kenneth Fisher
McFarland, John Irwine
McKay, William Angus
McNab, Thomas Creighton
McQuaig, Roderick
Mann, Daniel
Markley, Arthur W. R.
Marshall, Matthew John
Matheson, Rev. Samuel P.
Mills, Robert John
Miller, Norman Edward
Mitchell, Coulson Nicholas
Mitchell, John Horne
Moffatt, Charles Lang
Moffat, Frank Purvis
Montgomery, Charles Barton
Montgomery, John Robinson
Mundell, William James
Nalder, Reginald

Nelles, Stephen Bell
Ostrosser, Darwin
Ovas, Colin Alexander
Pace, Frederick William
Page, Frederick Robert
Parker, Benjamin Cronyn
Parton, John
Pawlett, Francis
Pentland, Wilbert Ferguson
Reilly, Wellington Howard
Restall, Sidney Albert
Richardson, George Ernest
Roberts, Arthur John
Robinson, William Andrew
Rowland, Arthur Ernest
Ruttan, Henry N.
Rutherford, David Watson
Sanders, Edward Milton
Saults, William Reid
Sayer, Charles Richard
Schwalm, Daniel
Simpson, Frank George
Smith, Charles Alfred
Smith, Harry Harvey
Steinhoff, Louis
Stevens, William James
Strachan, Harry
Struthers, Edmond Amos
Stuart, William Roy
Tatham, Rev. Fred. Hugh
Taylor, David Henderson
Thompson, Hugh Blair
Thompson, Frank Belmore
Thomson, John F.
Tripp, William Reynolds
Umphrey, Frank Elsford
Vaughan, Lynds Smith
Walker, Raymond
Watson, George Alexander
Watt, John Robt. Langmuir
Whiteford, William Taylor
Whyte, Samuel Hugh
Williams, Ernest Martyn
Wilson, John Denby
Wilson, Thomas Todd
Winks, Charles Edward
Woods, Thomas Albert
Woods, James Albert
Young, Chas. Alex.
Young, Richard Hunter

G. E. P. S. M., 14°

Adams, Charles Marlow
Affleck, John
Agnew, James Cecil
Allan, William Alexander
Appleton, John
Archibald, Fred.
Arnett, Thomas Lewis
Atcheson, Charles James
Bartholomew, Samuel
Bartlett, Cameron
Bedford, George Victor
Bennest, Edwin Henry
Birbeck, Joseph Nelson
Birkett, Allan
Birkett, Charles
Black, James Thompsoa
Black, Norman John
Boulton, Albert Stephen
Borrowman, Leroy Franklin
Bown, John Campbell Ferrie
Boyd, William
Boyd, John Franklin
Boyle, Alex. Robert Mills
Brett, Dr. Robert George
Brock, William Stanley
Brown, Samuel William
Brown, William Bainbridge
Browne, Ernest William
Brownell, Frank Wilbur
Bruce, James Kidd
Bulman, Thomas
Bunn, Thomas William George
Burns, William Herbert
Burton, William Alexander
Burritt, Royal
Calder, James Alexander
Campbell, A. McT.
Campbell, Harry Douglas Hay
Carmichael, Angus
Carmichael, Norman Cavan
Carson, Andrew
Castle, Frederick John
Charge, Wilfred Kendall
Cherry, Herbert Meade
Coffin, James Frederick
Coke, Chauncey Eugene
Coleman, Dalton Carry
Cope, Eustace Herbert
Corbett, Thos. Richardson
Cousins, Bertram Anthony
Clubb, Walter James
Cummings, R. B.
Darracott, Wm. Henry Lewis
Dack, Norman Wm. Bolster
Denholm, John
Denner, Joseph Frank
Drake, Samuel James
Dunlop, William Hamill

Durrant, Arthur Edward James
Edwards, Heman Percival
Edwards, William Faddie
Edwards, William James
Evans, Albert Edward
Farnsworth, William
Fenton, John Weston
Fenwick, Francis Bowes
Ferguson, William
Fingland, William
Foster, S.
Fowler, John
Fowler, Harry Frank
Fletcher, Reginald Sherman
Flint, Charles
Foot, John James
Ford, Frederick
Fraser, Donald Murchison
Gaddes, William Henry
Garland, Walter Edward
Garratt, Edward A.
Gifford, Charles Henry Fuller
Gilhuly, Richard Henry
Gillespie, Robert Alexander
Glover, James Alexander
Goulding, Rev. Wm. Arthur
Goulter, Herbert Hanks
Gourley, Robert John
Greenway, Edward Thornton
Grieve, William Roxborough
Griffin, James Young
Graham, William Creighton
Hague, Clifford Clark
Halladay, Benjamin Blake
Hamilton, Frederick Charles
Hammond, Alfred John
Hammond, Chas. H. S.
Hamill, Archie Lloyd
Hansford, Jeffrey Ellery
Harper, William James
Harvey, Reginald Raymond
Hawker, C. A.
Hayward, Charles Richard
Helliwell, Wallace Lassalle
Higgins, Joseph William
Hill, Charles Arthur
Hobbs, James Lewis
Hoodspith, Harry
Hollands, C. J.
Hopkinson, Joseph
Horn, Henry Lewis
Homuth, Ezra Blake
Howson, Elisha Edgar
Hunt, Theodore Alex.
Ireland, Walter Wallace
Irwin, Fredk. John
Jackson, Niven Mowry
Jacob, Robert
Jefferies, William Owen
Johnston, James Andrew
Johnston, Norman E.
Jones, Maurice
Keir, Joseph G.
Kennedy, David Porteous
Kennedy, Jack Allen
Kennedy, William Walker
Kerr, Nettleton Whiteley
Keyes, John Fredk.
Lane, John
Lang, Sydney Edward
Latter, Harold Percy
Lawson, James Lacastle
Leonard, Alexander Robert
Lightfoot, James
Lowe, Alexander
Lys, Charles Robert
Macdonald, Norman
Macdonald, M.D., George
MacKenzie, Colin
MacKenzie, John Alexander
MacKenzie, Ralph Erskine
MacVicar, George Duncan
Macleod, Daniel McBeth
McConnel, Robert James
McDonald, John Archibald
McDougall, Franklin
McFadden, John James
McFerran, John
McKay, Charles
McKenzie, Duncan Stewart
McKenzie, Harold Wilson
McKinnon, Peter Duncan
McLaren, William
McLellan, James David
McMillan, Ritchie Alex.
McMillan, Daniel
McNabb, Thomas
McTavish, Robert A.
Maguire, David Allen
Mann, Donald D.
Mahood, John McClelland
Maltby, Harold
Martin, John
Mathieson, Robert Fraser
Maulson, Harold Fredk.
Menzies, John Sinclair
Metcalfe, Thomas Llewellyn
Mills, David Keith

Mills, Joseph
Milton, William Ryde
Milne, George Alex.
Moffatt, Frederick James
Montcrieff, Robert
More, Andrew
Morrison, Robert Purves
Morrison, Donald
Morley, Robert McConnel
Mott, Ezra Arthur
Mowat, William
Mullins, Patrick William
Murray, George Coupar
Myers, Robert Hill
Nairn, John
Nicol, William Gavin
Ostrosser, Dwight
Oatridge, Reuben George
Palk, Lawrence Fredk. Betts
Parker, Joseph Blackett
Patton, Robert John
Pattinson, Richard Randolph
Paterson, George
Peacock, Ira Tennant
Perrie, Alex. James
Phillips, Edward Stairs
Philp, Cecil Bray
Plummer, Chalmers Cameron
Pollard, Oliver Herman
Pope, Fredk. Henry
Porter, Garnet Clay
Power, William Cope
Pugh, Henry James
Quinn, Joseph William
Ramage, David Goudie
Raymond, William Samuel
Redfern, Harry Fredk.
Reynolds, William
Riley, Robert Thomas
Roberts, Richard Allen
Robertson, Roy Charles
Robinson, Harold Edgar
Rodgers, Walter Percival
Roper, William
Ross, Thomas
Ross, David George Taschereau
Scott, Charles McAgy
Scott, Robert Ross
Sharp, Albert Ernest
Sharp, Thomas
Shenton, William
Shields, John Henry
Shipman, Fred. Thomas
Simpson, M.D., Robert M.
Simpson, Stuart Alex.
Simpson, Francis
Small, Alex. Stephens
Smith, Ernest John
Smith, Gilbert Henry
Smith, John Stanley Acre
Spearman, Thomas William
Sproule, Fred. Robert
Steele, David Earl
Steele, John Beumont
Stewart, Robert William
Stewart, Alexander
Stuart, Alfred Peter
Sugden, John Leslie
Suttie, James Malcolm
Syme, George
Taylor, Thomas William
Tease, Samuel Hamilton
Templeton, Robert David
Thomas, Tom.
Thompson, Samuel Alpha
Thompson, W. E.
Tidmus, Rene
Tjoden, Jacob Heken
Tweed, Henry Lyle
Vanstone, Albert Rufus
Waldon, Chas. Denchfield
Welch, Thomas
Wemyss, John
Whiteside, William Henry
Whiteside, Orton E. S.
Wilkinson, Robert
Williams, Robert
Williams, Halldon
Wilson, Thomas Edmunds
Wilson, William James
Wylie, John
Young, Alex. Arthur
Young, W. S.

BRITISH COLUMBIA

VALLEY OF VANCOUVER

British Columbia Consistory

Vancouver Chapter of Rose Croix

Vancouver Lodge of Perfection

S. G. I. G., 33°

Bell, Charles Napier
Seymour, Joseph Richard

HON. INSP.-GEN., 33°

Miller, Joseph Elwood
Watson, Harry Holgate
Burd, Francis James
Ditmars, William Carey
Douglas, Edward
Brett, Robert Emmett
Goodman, Alfred Edward
Burns, William, B.A.

S. P. R. S., 32°

Ahlert, John Henry Fred.
Andison, John George
Andrew, James Ross
Arthur, James Ross
Atkins, John Milner
Atkins, Thomas Edward
Atkinson, M.D., James Robert
Banfield, John Joseph
Barron, Sydney Bellingham
Beck, James Edward
Begg, Frank Ross
Bell, Henry Allardyce
Borden, Lorris Elijah
Bowser, Hon. William John
Bridgman, Edward Henry
Brenchley, Arthur
Brouse, Jacob Edwin
Brown, James Eugene
Bruce, William James
Brydone-Jack, M.D., Wm. D.
Buckley, Frank Llewellyn
Burke, William Wellmar
Burns, Richard Ronald
Buscombe, Frederick
Cameron, D.D., Charles John
Cameron, Geo. Frederick
Campbell, M.D., Ivan Glen
Campbell, John William
Campbell, John Archibald
Casselman, M.D., Vestor E. D.
Chandler, Eugene R.
Clements, Robert
Cleveland, Ernest Albert
Collier, Herbert Walters
Creighton, Douglas
DeForest, Henry Josiah
Disher, Clarence Edward
Doney, Luther Watts
Downie, William
Duncan, William Whitfield
Edge, Aaron William
Ekstromer, Edward Christopher
Eveleigh, Sidney Morgan
Fee, Archibald Hy. Vasey
Fee, Trenholm Wesley
Finlay, James
Fowles, Walter
Gibbs, George McIntyre
Gibson, James Spaulding
Giles, Albert Gustavus
Gillespie, James Garfield
Goulding, Thomas Waldemar
Green, Hon. Robert Francis
Henderson, William
Horne, James Welton
Howard, Robert Wesley
Hughes, Joseph Henry
Jackson, John William
Jones, William
Jones, Emery C.
Knox, John Alex.
Laidlaw, John Edward
Leason, Edward E.
Leiser, Max
Lewthwaite, Wm. Atkinson
Lipsett, Edward
Long, George Roy
Lumsden, Frederic James
Macaulay, Chas. Hamilton
Maclennan, Frederic

McCaskill, Donald Angus
McClintock, Wm. Fitzgerald
McDiarmid, B.Sc., Stuart S.
McDonald, Robert
McFadyen, John Alex.
McGuire, Geo. Albert
McKee, Frank Sumner
McKee, Edgar Hall
McKechnie, M.D., Robt. Ed.
McKay, James Alexander
MacGill, B.A., James Henry
MacKay, M.D., Donald McG.
Mather, Robert Addison
Michell, Theophilus
Milburn, John Alfred
Miller, John James
Mitchell, Chas. Arthur
Morley, Henry Benj.
Morgan, Thos. Chas. B.
Munro, Daniel Albert
Noble, Andrew
Northey, James Laird
Norton, Thos. William Francis
Parson, Charles Herbert
Ostrom, Wm. Dainsbury
Pallen, Robert Lester
Palmer, John Thos. Edward
Paul, John Anderson
Payne, Charles John
Peck, Cyrus Wesley
Peck, Tobias Lane
Perry, Frederick L.
Prescott, John William
Prowd, M.D., C. Wesley
Rae, William
Rice, Robert Lyons
Rich, Harry Nelson
Richardson, Lawford Moray
Richardson, Harold H.
Robertson, David
Ross, William
Ross, John
Ross, Charles
Rudd, John McIllween
Russell, B.A., Ernest Howard
Russell, Finlay Robt. McD.
Seldon, M.D., Geo. Elliott
Shaw, John
Smith, David Angus
Smith, M.D., Wm. A. De Wolf
Smith, William Maxwell
Stuart, John
Stevens, Harry Herbert
Stevens, George Alfred
Stewart, Angus
Strevens, George
Stuart, J. Duff
Swift, Thomas Alfred
Taylor, Edwin David
Taylor, M.D., James Norman
Taylor, Luther William
Timmins, Robt. Campbell
Thomson, M.D., James W.
Todd-Lees, David
Trapp, Thomas Dockrill
Walker, M.D., Richard Eden
Weir, Eric Templeton
Wright, Peter Francis
Wilson, Hon. Charles
Whitelaw, M.D., William A.
Wyness, Arthur Reith

INSP. INQ. COM., 31°

Arnott, Robin H.
Botterell, Thomas
Campbell, Daniel Gordon
Clark, Roy Earl
Creery, Andrew McCreight
Creech, Robert Albert
Erickson, Victor Hugo
Galloway, Archibald
Griffiths, Albert Francis
Hale, George Perry
Irvine, James Randall
Lincoln, Henry George
Lyon, Robert
Macduff, Alexander
MacGowan, James Adam
Morris, George Henry
Murray, Charles Walter
Murrin, William George
Newall, John Brodie
Nunn, David
Perry, Albert George
Power, James Strong
Read, William J.
Ross, Andrew W.
Scott, Robert Alex.
Thompson, Nicholas

S. P. R. C., 18°

Allan, Oscar Bruce
Allan, Robert
Alston, Charles Frederick
Andrew, Fredk. William
Baillie, George
Baird, Robert
Baird, Walter Stewart

Bateman, James
Begg, Frederick Bruce
Bennett, Thomas
Bennett, M.D., Allan Ed. H.
Billings, William Hobart
Boardman, Wm. Thomas
Boothe, John Howard
Brand, Thos. Stewart
Brett, Augustus Jasper Wolseley
Calder, William George
Campbell, Fredk. Coulter
Campbell, James Wolfe
Campbell, Donald Wallace
Campbell, John William
Campbell, Charles Foster
Campbell, Fredk. William
Campbell, James Albert
Carlisle, John Howe
Carwardine, James
Chambers, Edward Scott
Chrisman, Fredk. Arthur
Chowne, Edgar Anskar Sissener
Clements, George Herbert
Coldwell, Reginald La Trobe
Cornell, Albert Charles
Corsan, M.D., Douglas
Crombie, Isaac
Daly, Harold Mayne
Davidson, William Barrett
Dixon, Thomas Spence
Doney, L. Watts
Duncan, Glanton Gifford
Duncan, Wlliam Wallace
Dunn, Alex. Agnew
Eaton, Ernest Scott
Effinger, Christian Horace
Elliott, Henry
Elliott, William Joseph
Fleck, John Gordon
Ford, Richard Samuel
Frost, Carlos Eugene
Funk, M.D., Edwin Henry
Gardiner, William
Gauvreau, Narcisse Belleau
Gilbert, Trewin George
Graham, Thomas
Graham, Charles
Grahame, Harry M.
Grindrod, Edmund John
Grossman, Max Malet
Gunn, James Grant
Hannah, John Robert
Harrison, Arthur
Henderson, George Gerrie
Hillier, George
Holtby, George Allan
Howard, Arthur
Howard, Charles
Hudson, James William
Jardine, John Buckle
Knox, John Arthur Milton
Lang, Hamilton
Leach, Henry Oswald
Leggatt, John Norman
Leslie, Oliver Brenner
Lewis, William
Macdonald, James B. L.
Macfarlane, David Robert
Macmillan, M.D., Lachlan
McDonald, James Alexander
McDuffee, Russell Harrison
McEwen, Peter Haldane
McIntosh, William George
McKay, Donald
McKeen, Stanley Stewart
McLeod, John Alexander
McPherson, James Cluny
McRae, William
Mahony, Joseph Jackson
Mather, John Douglas
Martin, Vincent Charles
Maxwell, William
Middleton, George
Monro, M.D., Alex. Stewart
Moore, William Wellington
Morrow, Robert Lail
Morling, Octavius Josiah
Motherwell, James Alfred
Munn, Lemuel Geo.
Murdock, Duncan Douglas
Murray, Geo. Wylie
Murray, Ernest Thompson
Murphy, Edgar Herman
Newcomb, Holmes
Newbury, Jarvis
Newall, David
Newall, John Brodie
Nichol, Walter Cameron
Northey, Herbert Lewis
Ogilvie, William Prescott
Olds, William John
O'Neill, Charles William
Prowse, Cecil Oxford
Radcliffe, Clarles Ernest
Reid, John Robert
Reid, Robie Lewis
Ritchie, Samuel James

Robertson, Henry Roy
Robertson, Tate McEwen
Robinson, Erle E.
Ross, George
Ross, Charles Alex.
Russell, Edward Neville
Sanderson, Thomas
Scott, Norman Henry
Scott, Thomas Peers
Shore, Maitland Moodie
Simpson, William Robert
Small, William Baker
Smith, George Ernest
Smith, William Nelson
Stephenson, David
Stewart, Henry Gordon
Taggart, Charles Henry
Taylor, William Herbert
Thicke, Claude Sydney
Thomas, Walter John
Thomson, Wm. George Hope
Thomson, Edward
Tracy, T. H.
Tyrrell, Arthur Martin
Unsworth, Wm. Preston Clark
Urquhart, Walter Clifford
Webster, William Osborne
Welsh, Chas. Almeron
Whyte, Albert
Whitelaw, M.D., William A.
Wilkie, Octavius Bentley N.
Wood, Herbert Spencer
Young, John Hadyn
Yuill, Alex. Claude Roy
Zimmerman, Otto Fisher

G. E. P. S. M., 14°

Abrams, Benjamin S.
Acorn, Dougal A.
Adam, Richmond
Alexander, Dalton Green
Armstrong, Francis Patrick
Armstrong, Robert
Baker, Walter John Elsworth
Bayliss, Frederick
Beley, John Harold
Black, James E.
Black, Donald Alex.
Bone, William
Brown, Chesley
Bruce, Cosmo
Bruce, William James
Burns, Frank Muirhead
Buscombe, George
Campion, Joseph W.
Carson, John Henry
Casselman, Kenneth Burritt
Clark, John Robin
Clark, Guy Oliver
Clark, Ralph Willard
Conklin, M.D., J. Scott
Cross, Bryan Kendall
Cullen, Alfred
Currie, Jarvis William
de Pencier, D.D., Adam U.
Dallin, William Cook
Davidson, George Arthur
Dawson, Frederick James
Devitt, William John
Dolphin, William Thomas
Doncaster, Purcell Ely
Douglas, Llewellyn
Eardley, Bedson F.
Ellis, George Henry
Ellis, Robert Walter
Egan, Charles Palmer
Falding, Henry Homer
Farquhar, Alex. Murison
Fraser, Montague H. W.
Francis, Roy Bertram
Freer, Robert McDonald
Gatewood, Charles Harry
Germaine, Wm. Letson
Goddard, George Henry
Greenwood, Wm. Hamar
Griffin, James Young
Grimmett, Martin Luther
Hammett ,Jamuel J.
Henderson, M.D., Alex. Ernest
Henderson, Andrew
Hilton, Ralph A.
Hodges, Harry Percival
Hogg, Alex. Blake
Hopgood, John Edgar
Hull, George B.
Jamieson, Edgar Archibald
Jamieson, Robert Scott
Johannson, Arnlief Laurence
Johnson, Sidney Leonard
Jolliffe, Arthur Leigh
Jones, Fredk. Middleton
Jones, Charles
Kennedy, John Douglas
Kerr, John
Larsen, Andrew Gustavus
Laughlin, Henry Colin
Leighton, Fredk. Landseer Samuel

Lennard, Walter Jas. Barrett
McCallum, Calvin Tilton
McEwen, John Wellington
McFarlane, Alex. Raby
McIntyre, Malcolm
McKenzie, William Alexander
McKenzie, Roderick
McKeon, William Joseph
McLeman, Hugh
McLennan, Kenneth A.
McLeod, Daniel M.
McMaster, Edward Blake
McMillan, William J.
McNaughton, George Kerr
MacNeil, Chester Benjamin
McNeice, John Higginson
Maitland, Royal Letherington
Martin, Harry Cecil
Mason, William
Maxwell, Herbert Bowen
Menzies, James Scott
Menzies, William
Moncrieff, William Ross
Moore, Frank Homer
Muir, John Ritchie
Munn, Angus
Olson, Oscar
Orme, Cyril Hodgins
Parson, Henry George
Pedlow, Wellington Le Roy
Ponton, Thomas W.
Pratt, William Henry
Procter, M.D., Arthur P.
Radford, Charles Albert
Read, Thos. Nicholson
Richardson, John F.
Rostein, Edwin M.
Salt, Arthur Cowper
Schofield, James Hargrave
Shortreed, Roy Dawson
Skey, Arthur Herbert
Smith, Frank P.
Smith, Alex. Scott
Smith, Daniel Judkins
Stewart, Herbert D. R.
Stuart, Seymour Allison
Taylor, William C.
Taylor, Fredk. Wellington
Thomson, Malcolm
Thomson, Walter Edwin
Turner, Reginald Melville
Trawford, Chas. John
Tuck, Douglas Campbell
Tyre, William
Uptagraff, Daniel Smith
Vassar, Antoine Winifred
Vaughan, Alfred Shepherd
Wallace, Alfred
Warwick, Karl Percival
Watson, John Mallery
Webster, Edwin
Weir, Claude Franklin
Whitley, Archie Clifton
Wilband, Ernest Seward
Williams, Robert Drape
Wilson, Robert
Wright, Fred H.
Wright, Peter

VALLEY OF VICTORIA

Victoria Lodge of Perfection

CONSISTORY MEMBERS

Belbeck, Albert A.
Bowser, William John
Brett, Robert Emmett
Cleveland, Ernest Albert
Duncan, William Whitfield
Griffiths, Albert Francis
Jackson, John William
Leason, Edward E.
Lewthwaite, William Atkinson
Miller, Joseph Elwood
Niblock, William Edwin
Proctor, Fredk. Stephen
Russell, Ernest Howard
Taylor, James Norman
Todd, James Bleakie
Webster, Henry
White, James Johnson

S. P. R. C., 18°

Baird, Robert
Duncan, William Wallace
Gordon, James Grant
Grahame, Harry McAdoo
Hudson, James William
Johnston, William
Martin, Vincent Charles
Unsworth, Wm. Preston Clark
Wilkie, Octavius Baillie

G. E. P. S. M., 14°

Abell, Percy Collinson
Acheson, George Berryhill
Barrowclough, William
Beatty, James Harry
Colgate, Sidney
Crease, Lindley
Deaville, Clarence Bailey
Drake, Samuel James
Fatt, Francis Fredk.
Haugh, Norman Orval
Hawkins, Thomas McCallum
Hayward, Ernest Chesney
Hewlings, Fredk. Hayes
Hodges, Harry Percival
Holden, Fredk. Corsan
Lefevre, Bernard Edward
Linklater, Peter McKenzie
Little, Matthew James
Luney, Walter
MacFarlane, Arthur Douglas
Macfarlane, James
Manuel, Stuart Menelaus
Mayhew, Robert Wellington
Melville, William
Morris, Henry Egbert
Nivin, Fredk. Cruso
Phillips, William Thomas
Rippingdale, Charles
Roberts, John Vaughan
Robertson, Herman Melchior
Staden, Sydney Arthur
Taylor, Richard Ratcliffe
Terry, Wallace Samuel
Walton, Geoffry Hilton
Welch, Thomas

PRINCE EDWARD ISLAND

VALLEY OF CHARLOTTETOWN

Prince Edward Island Consistory
Charlottetown Chapter of Rose Croix
Albert Edward Lodge of Perfection

S. G. I. G., 33°.

MacNeill, M.D., Roderick
Darrach, M.D., Donald

S. P. R. S., 32°

Batt, William Henry
Diaper, Oliver C.
Dillon, Thos. J.
Ewing, William A.
Houston, William Alex.
Inman, George Strong
Macdonald, Daniel F.
Macdonald, Neil
McKay, Alex. Sterling
McKinnon, Lauchlan M.
McNicholl, Andrew
MacPhee, John Wm.
Morson, K.C., Walter A. O.
Pethick, Henry Stapleton
Rogers, William Keir
Stewart, Ewen Snodgrass
Stewart, Wm.
Wallace, Wm. Bedell
Weeks, Wm. Arthur
Yeo, Hon. John

Kt. K.——H., 30°

Doull, Walter Palmer
Rogers, Benjamin
Wellner, William Thomas

S. P. R. C., 18°

Carruthers, Thomas Dawson
Davies, John James
Hartman, Rev. Benjamin O.
Hyndman, Alex. William
Lefurgey, M. P., Alfred Alex.
Macdonald, Wm. Garfield
McCallum, George Haviland
McKay, Edward W.
Manson, Edward W.
Messervey, John A.
Tanton, M.D., Edwin T.

G. E. P. S. M., 14°

Anderson, Henry William
Cameron, Arthur Garfield
Carvell, Frederick Parker
Chadwick, John Craven E.
Clarke, William Warren
Craswell, Oliver Cleveland

Drake, William John
Dunn, Charles Tupper
Fulton, Robert Gilpin
Horne, Alexander
Houston, George
Inman, Thos. Herbert E.
Laird, Alexander
Lowe, Horace H.
MacEwen, Joseph Ernest
Mackelvie, Robert Scott
Martin, Kenneth John
Morris, Frederick Morley
Murley, James Menill
Palmer, Chester
Prowse, Benjamin Charles
Reid, Arthur Bradford
Shaw, Herbert Harold
Tidmarsh, William Francis

ALBERTA

VALLEY OF EDMONTON

Alberta Consistory

Mizpah Chapter of Rose Croix

Edmonton Lodge of Perfection

S. G. I. G., 33°

Mackay, Hugh A.
Gibson, K.C.M.G, Sir John M.
Ballard, Wm. H.
Braithwaite, M.D., Ed. A.

HON. INSP.-GEN. 33°

Bragg, George Thomas
Morgan, Frank McDonald

S. P. R. S. 32°

Althen, Charles John
Bishop, Edward Thos.
Black, David Ernest
Blair, Samuel James
Blow, M.D., Thomas Henry
Bowker, George Elwyn
Brewster, James Irvine
Browne, John Samuel
Brookbank, John Allen
Butchart, Peter
Byers, Fitzgerald Douglas
Campbell, Donald Gavin
Campbell, Alexander Munro
Clements, William Thomas
Collins, James Arthur
Conn, Leighton Carling
Condel, William Newton
Cope, Eustace Herbert
Coward, Samuel Herbert
Craigen, William John
Curlette, Edward Blake
Currie, John William
Davies, Septimus Henry
Douglas, Hy. Ward Beecher
Driggs, Harry Austen
Duncan, Alfred Robert
Duncan, James Alexander
Edwards, Nathaniel Portier
English, Thomas Frederick
Estey, Alfred Steadman
Eversole, Henry Bryant
Ferguson, Robert Binning
Flint, Chauncey Dalrene
Folkins, Aslie Lodge
Fulton, William Rose
Graham, Charles Archibald
Hacker, Harold Hamilton
Hamilton, Arthur Gladstone
Hansford, William Everett
Hart, William Thomas
Hayes, William Edgar
Henderson, Walter Reid
Henry, William Thomas
Holden, James Bismarck
Holman, George Alfred
Howard, Leonard Cowell
Hubbard, Sidney Thomas
Hughes, Charles Edward

Jackson, Niven Mowry
James, Stanley Edward
Jamieson, Archibald Eldon
Johnson, John Edgar
Jeffrey, Joseph William
Jennings, George Leslie
Jackson, John Ainslie
Jefferson, Rev. Robert
Johnson, Clifford Wilson
Kemmis, John Hy. Wm. Shore
Laing, Fred. William
Lent, Williston F. W.
Lowry, Walter George
Lusted, David Hugh
Mackenzie, Kenneth Bruce
Macleod, Murdoch James
MacDonald, Charles Edward
MacKenzie, Duncan Stewart
McCall, Francis Stacey
McDonald, George
McDonald, John Thomas
McDougall, John Alexander
McInnis, Herman Lewis
McIntyre, Morton Aylesworth
McKinnon, James Angus
McLeod, Chas. Gordon
McManus, David
McManus, Chas. Edward
Maguire, Arthur Williams
Markley, Arthur Walter Ross
May, Charles
Meredith, Henry A.
Mitchell, Alexander Matheson
Molander, Carl Alfred
Monkman, Walter Franklin
Morkerberg, Daniel Joseph
Morris, John William
Muir, Lorne MacDonald
Patterson, Samuel Fleming
Pearce, Walter Richard
Pennock, Brock
Prust, Talmadge Herbert
Puffer, William Franklin
Rae, John
Reid, Horace Philip
Reid, Robert Mills
Riach, George
Robie, Henry James
Sawle, Alex. Leonard
Smith, Daniel Joseph
Soutter, Alex. Robertson
Stamp, William Henry
Stirling, William Compbell
Sutherland, Cecil Sidney A.
Taylor, Hedley Clarence
Turnbull, Thos. McMurray
Urquhart, Walter Clifford
Watson, William
White, William James
Wilson, William Ralph
Woodrow, M.D., James B.
Wright, Marcus Colborne
Younge, Joseph Adair
Younge, James Watson

S. P. R. C., 18°

Adams, Lionel Barnsby
Abbott, Percy Winfield
Anderson, Alex. Bourchier
Armstrong, George Seale
Armstrong, Wm. Chas. G.
Aunger ,Albert Edward
Bowes, Victor Albert
Bown, John Campbell Ferrie
Bowness, Ernest William
Boyd, Stafford Joseph
Broak, Lionel Morgan
Brown, Duncan
Caldwell, Samuel Grenville
Campbell, Robt. Eldon
Carruthers, Norman Ephraim
Chard, Alfred
Connacher, William Murray
Cooper, Henry Hamilton
Dalton, Gilbert Norwood
Davidson, John Vair
Day, Richard Welsted
Drewe, John
Dunlop, Anson Wellington
Esson, Alex. Silver Paterson
Fox, Ernest Adams
Garden, Joseph
Gilbert, Frank
Glover, Austin William
Graham, George Leslie
Griffiths, Thomas Henry
Hayden, Charles Albert
Higenbottom, Arthur
Holmes, Cecil Ulysses
Hopkins, Robert
Hubbell, Charles Henry
Hume, James Robert
Hyndman, David William
Irving, Joseph
Jackson, Joseph Hickman
Jamieson, William
Johnston, Robert James
Keith, John

Kirkland, Dalton Archibald
Laidlaw, William Charles
Lake, Alberta Addison
Lawrence, John Hilton C.
Layland, Charles John
Lowery, James Robert
Lowry, Walter George
Macauley, Donald A.
Macdonald, John
MacPherson, Fuller Sutherland
McQueen, David George
Mann, John
Mooney, Charles Albert
Monro, Alex. Mortimer
Moore, Christie Wilson
Morton, Clarence Bergner
Reed, Joseph Henry
Reid, John A.
Riddell, John Carberry
Robinson, Charles Augustus
Scott, George Haddon
Selby, Ernest Raymond
Shrubsall, Arthur John
Stewart, Herbert D. R.
Stewart, William Fortune
Stowe, William Arthur
Strathern, Alex. William
Tharp, Ernest Stanley
Thomson, Richard Garfield
Trowbridge, Edmund
Walker, Jas. Graham
Walker, Thomas
White, George Wilbert
Wilkins, Ernest rDummond Hay
Williams, Edmund Jones
Wilson, Frank
Wright, William Frank

G. E. P. S. M., 14°

Agnew, Frederick Ross
Archibald, Seymour
Barnhouse, Francis
Bottrell, William J.
Bowden, Thos. Nicholson
Brett, William Fred.
Brownfi William Alexander
Burrell, Harold Pertal
Burris, Wm. S.
Burnwell, Ernest C.
Campbell, James George
Carstairs, Wm. Fred. Wallace
Clark, Edward James
Clegg, William Henry
Connor, Edward Elliott
Coles, Lewis Russell
Collison, John
Connelly, Norman Wells
Cornwall, John Leslie
Crump, Edgar David James
Cutten, A. P. H.
Dale, John
Davidson, John Middlemiss
Decker, Robert Seneca
Dunlop, Edwin Cameron
Fallow, William Allan
Farren, Edgar
Flavin, Bruce
Fraser, Albert Winburn
Flavin, Edgar John
Forde, John William
Frost, Bruce
Grant, Charles Henry
Gilpin, Walter Stanley
Granger, Robert Norman
Hall, Carman Joseph
Haskell, Reuben Leslie
Hepburn, Andrew C.
Hill, Harry Bruce
Hurlbert, Herman Stanley
Hutton, George G. H.
Hyndman, James D.
Inglis, George
Jefferson, Robert
Jones, Stephen Orville
Kerr, Stanley Chandos S.
Kidd, Clarence Butler
Latimer, William Henry
Lindsay, Neville Richard
Low, Alexander Grant
Laycock, Samuel Ralph
Mackenzie, Kenneth W.
McCormack, James Patton
McElroy, Verner
McLean, Alfred Ernest
McLeod, Kenneth Archibald
McMillan, Charles John
McNiven, William Edgar
Madill, Harvey James
Marker, Christian Peter
May, George
Moir, John Henry
Morris, Henry George
Mayhew, Robert W.
Morris, Bertram Fenwell
Morrison, John Wm. Geddie
Morrow, Albert Alexander
Palmer, Creighton Ross

Patchell, Samuel Stafford
Perry, Bertwin Leslie
Powley, Alexander Bruce
Raymer, Emmanuel
Robinson, Edmund
Sandeman, Harry Fraser
Scanlon, John Mathew
Scott, George William
Scott, Thomas
Scotvold, Enoch L.
Sexsmith, George Breather
Small, Fred. L.
Smith, Percy Frank
Somersall, Samuel Haughton
Steer, George Hobson
Telfer, Edgar Howard
Thompson, William John
Tucker, Norman Abel Moore
Walton, Norman Burdett
Wells, Harry Lockhart
Wright, Henry Philip
Wroughton, Theodore Ambrose

VALLEY OF CALGARY

Calgary Lodge of Perfection

CONSISTORY MEMBERS

Althen, Charles John
Black, David E.
Blair, Samuel James
Blow, M. D., Thomas Henry
Braithwaite, M.D., Edward A.
Campbell, Donald Gavin
Compton, Floyd M.
Curlett, Edward Blake
Davies, Septimus Henry
English, Thomas Frederick
Estey, M.D., Alfred Steadman
Flesher, Nicholas J.
Folkins, Aslie Lodge
Forslund, John Englebert
Fraser, Donald Sherwood
Fulton, William Rose
Jackson, Niven Mowry
Johnson, John Edgar
Lent, Williston F. W.
MacDonald, Col. George
Maguire, Arthur Williams
McTavish, Peter Duncan
Markley, Arthur Walter Ross
Park, William Silson
Piper, William A.
Sharpe, Thomas
Smyth, Charles Ernest

S. P. R. C., 18°

Bowes, Victor Albert
Chard, Alfred
Davidson, John Vair
Gilbert, Frank
Glover, Austin William
Graham, Archibald Garfield
Hayden, Charles Albert Samuel
Jamieson, William
Johnston, Robert James
Macaulay, Donald A.
Reid, John Aylmer
Robinson, Charles Augustus
Selby, Ernest Raymond
Shrubsall, Arthur John
Strathern, Alex. William
Stewart, Herbert Duncan R.
Tharp, Ernest Stanley
Williams, Edmund Jones

G. E. P. S. M., 14°

Alport, Edwin John
Bagnall, Edward Hodgins
Barnes, William H.
Bassett, Thomas Alexander
Beavers, Roy Hezekiah
Bliss, Walter Franklin
Bonn, Harry James
Bourne, Joseph George
Brown, Joseph
Canniff, Bertram Ellis
Carter, George Henry
Casey, Arthur Chappell
Cleave, James
Davidson, Walter Stewart
Davis, William Rowe
Doolan, Edward Frank
Doyle, Ernest Manning
Dunkley, Arthur Alfred
Farren, Edgar
Flan, James Robert
Garland, Arthur Frank
Gibson, George Miller
Glass, Herbert George Howard
Grayburn, K. F. A.
Gribble, Charles John

Hall, Charles Melville
Horner, Wilbur Henry
Ironside, Edwin Gardner
King, George
Kiteley, Hiram
Law, William Alex.
Macaulay, Victor Harold
McCrea, Herbert George
McFarland, J. I.
Marker, Christian Peter
Marsh, Joseph Herbert
Martin, John Scovie
Milne, Frank.
Neuman, Theodore Paul
Nixon, Albert Crombie
Palmer, Stanley Furmage
Parker, Charles
Peel, William Melville
Phillips, George Boyce
Prettie, Ralph Downie
Richards, Norman Samuel
Ritchie, George Forbes
Robie, Harry James
Sadler, Leonard Ward
Scott, George William
Spicer, Samuel
Steeves, Gordon
Thompson, Hugh
Triskey, Alfred Warren
Vandenroogen, Herman William
Vickers, Nelson Blake
Webster, George H.
Wood, Ronald

SASKATCHEWAN

VALLEY OF REGINA

Saskatchewan Consistory

Regina Chapter Rose Croix

Regina Lodge of Perfection

S. G. I. G., 33°

Gibson, K.C.M.G., Sir John M.
Ballard, W. H.
Webb, T. Harry
Shepphard, Alexander

HON.-INSP. GEN., 33°

Campkin, Harry Herbert
McCauley, James
Tate, William Bradshaw

S. P. R. S., 32°

Acheson, Tros. Ferguson
Anderson, James Hawkins
Armit, Robert John
Bannatine, David
Barish, Elias
Battely, Edgar Henry
Bell, William Cameron
Burton, Stewart Coulter
Cram, John Wilberforce
Crandon, Charles Howland
Davidson, Wm. Hamilton
Duncan, Andrew
Ewart, McLaren
Ferguson, Victor James
Fisher, Walden Samuel
Fogg, George Robert
Fraser, Douglas
Galloway, John James
Gass, Ellard Blanchard
Gordon, Wm. M.
Gorrell, Arthur Sterling
Hainsworth, Charles Russum
Hanes, Duncan Arthur
Heald, Herbert Verner
Hedley, M. A., James Walter
Henderson, Wathen Board
Hilliar, Thomas Henry
Hobman, John Gordon
Hopkins, George Lionel
Hutcheon, Duncan Selby
Irvine, Love Stewart
James, Samuel Prior
Jackson, Geo. N.
Johnson, Charles August
Johnston, Samuel Richard

Kelly, Richard Nathaniel
Lewis, William Elton
Kingsbury, Duncan Addison
Kohlman, Harry Herbert
Low, David
Mann, Aaron Blake
McConnell, William Rutherford
McDonald, Laughlin T.
MacGregor, Donald
MacKillop, Anderson Billing Boak
McLarty, Samuel
McLean, Hugh
McMillan, George Dutch
Milne, George
Moffatt, Andrew
Mooney, John A.
Moore, Charles Pelham
Muir, William Wallace
Munro, James Douglas
Niblock, William Edwin
Nivin, John Noel
Petersmeyer, Harry Frederick
Ritchie, Reginald L.
Robertson, David Buchanan
Ross, Walter Hall
Rutherford, Andrew
Rutherford, Henry Adelbert
Schultz, Royden
Scott, Walter Barrett
Sharpe, James Henry
Smith, Joseph Alpine
Sneath, George Homer
Spencer, Alexander
Spooner, John Henry
Spooner, Fredk. Ethelbert
Swain, Gilbert
Thompson, John Grey
Thomson, William Forsyth
Thompson, Harry
Thompson, William Murray
Todd, William
Vernon, John Edward
Warren, William Robert
Waugh, M.D., Thomas Frederick
Weir, George Moir
Wells, Wm. Perry
Westgate, Robert James
Wheatley, Arthur Leonard
Whitmore, Frank
Wickware, James Walter
Wilson, Allan Caldwell
Wilson, David
Wood, Joseph
Yingst, Luther Everett
Yorke, Joseph Ross
Yorston, James Alfred

Kt. K.——H., 30°

Beaudreau, Arthur Alfred
Beech, Frank
Blackbourne, Robert Neale
Brown, David Ralph
Crosbie, William McGeorge
Harkness, William Alex.
Hilton, Cecil Eversley
Ingalls, Fred. Lincoln
Insull, Ernest Henry
Kennedy, Robert Henry
McCauley, William John
McPherson, Wm. Robert Ross
Malden, Claude Albert
Maybee, Lloyd Arthur
Phillips, Harold Geoffrey
Smith, Leroy Campbell
Stuart, Charles
Turnbull, Dodds
Zabel, Frederick Charles

S. P. R .C., 18°

Addie, William
Beam, Levi Oliver
Bell ,Robert
Bellamy, Norman James
Bradbrook, George Howard
Brett, Augustus Jasper Wolseley
Brodie, Harry
Callard, Reginald
Cawsey, Frank Frost
Clarke, Joseph Orville
Coglan, Robert Owen
Connell, James Victor
Cowan, Kenneth Norman
Corcoran, William
Creighton, William
Curtis, Hugh McKay
Dadson, John Marquis
Dickson, Murray Hamilton
Duncan, Maurice
Garratt, Bertram Edward
Gilmour, James
Halkett, Andrew
Hargreaves, Lloyd Garrison
Hodge, William Ewart
Howe, Thomas John
Hubbs, Leonard Alden

Hughes, Albert James
Hunt, John Francis
Hurd, Francis Edwin
Ingham, Clifford Alonzo
Kelly, James
Lackey, James Albert Bond
Longbottom, Clarence Watson
Longmore, Benamin
Love, Ivan Nelson
Low, James Charles
McBurney, William Reid
Macdonald, John
MacDonald, Neil John
McFadyen, John Elmer
McFadyen, Alfred Garfield
McGrattan, John Cranston
McKay, Alexander George
McLachlan, William Paris
McLeay, Donald
McVean, Harold Gordon
Martin, William Melville
Mattison, Guy Raymond
Miller, Erastus Scott
Miller, John Duncan
Mitchell, John Wesley
Moog, Frederick George
Moore, Walter Treadway
Moritz, Frederick John
Nelles, Stephen Bell
Netherby, Arthur Brittain
Osborn, Ernest Charles
Parks, Frank Athol
Pawlett, Francis
Paxton, Alexander
Peterson, George Turner
Pilkington, Frederick Joseph
Pitney, Guy Boyle
Putman, Eugene Ross
Rain, Carl Emil
Ramage, David Goudie
Reilly, Francis Bell
Rosborough, John Wesley
Simmonds, Arthur Joseph
Skerratt, Tom
Smart, Charles
Smith, Charles Albert
Spalding, John Henry
Stevenson, William James
Strain, Robert Niven
Townshend, George
Vanatter, Charles Robert
Walker, George Thomas
Williams, Nathaniel B.
Williams, Reginald John
Wilson, John Cornelius
Woods, Thomas Albert
Yoreston, Arthur Harrold
Wilson, Alfred Alonzo

G. E. P. S. M., 14°

Abbott, Herman Stanley
Archer, Jack
Anderson, Wm. Alex. Howard
Baird, James
Banting, Charles O.
Barish, Harry Hart
Barnes, William H.
Basedean, William Francis
Becket, Ernest Edward
Blackwood Robert
Boyle, Henry R.
Branston, George Earl
Buchanan, Richard Henry
Bucklee, Harry
Bullock, David McFarlane
Button, Lewis Franklin
Brimacombe, James Kennedy
Calder, James A.
Campbell, George Alexander
Campbell, William
Clarke, William Ormandy
Carey, Owen Lewis
Case, Maurice A.
Coles, William R.
Congdon, Howard John
Coons, Donald
Cornish, Rev. Francis Cole
Cox, Elwood Livingstone
Cox, Joseph Francis
Cusack, John Albert
Daniel, William Tulloch
Davidson, Charles Oscar
Davidson, David Lindsay
Dewart, Albert Edward
Dies, Francis Abraham
Douglas, Leon Alexander
Duncan, Philip
Eakin, Robert Charles
Elliott, William George
Evans, Alfred Alexander
Ewald, Charles August
Farley, Wilfred Sherman
Fawcett, Thomas W.
Fletcher, Thomas Esten
Franks, John Lawrence Arnold
Fraser, Finlay Thomas
Galbraith, James
Gamble, Thomas Henry

Gardner, Fredk. Hughes
Gardner, William
Gardner, Harold P.
Garratt, Stephen Henry
Gillman, James William
Gordon, Andrew Henry
Graham, Chester C.
Guy, William Alexander
Hanbridge, Robert Leith
Hart, Frederick William
Harvey, John Edwin
Hayward, Charles Richard
Hayes, Philip
Henderson, James Reid Dill
Henning, John
Hicks, William George
Hill, Olin Drake
Hilton, James Lewis
Howatt, Thomas Melbourne
Irving, James Franklin
Kelly, John Arthur
Kennedy, David P.
Lander, Cyril Hillman
Larson, Louis M.
Lederman, Ralph
Leggett, Fredk. Gore
LeGresley, Philip Francis
Leask, Grant Wilburton
Love, Herbert Gordon
Lowe, Horace H.
MacKenzie, John Andrew
MacLachlan, John Davey
MacKenzie, John Alexander
McAllister, John
McCannel, Donald Alex. Roy
McCuaig, George Alex.
McDiarmid, John Howard
McDonald, John A.
McIntyre, William Duncan
McLeod, Thos. S.
McMillan, Bruce Lorne
McMurphy, Angus Malcolm
McNab, Dugald Cameron
McNeill, James Walter
Maltby, Harold
Maybee, George Allan
Metcalf, George Ramsay
Millar, Norman Edward
Miller, Joseph S.
Mitchell, Donald
Morris, Fred. Morley
Munro, George A.
Murphy, George B.
Neale, Charles Edward
Nelson, Levi Nicholas
Newsome, James Harvey
Osler, Erwin Ralston
Parker, William Harvey
Parsons, Johnson Lindsay Powlett
Peters, Sidney George
Preston, Clarence Sproat
Rae, Donald
Ravin, James Archie
Ridington, William Richards
Robinson, Walter G.
Rose, William Clyde
Ross, Kenneth William
Ross, David Duncan
Rowe, William Henry
Rymal, James A.
Scott, Daniel John
Scott, Harold Neilson
Sherrick, James
Singleton, Alfred Harold
Smith, Frederick Charles
Smith, William J.
Smith, Wm. Sutherland
Smyth, Robert P.
Sparling, George Willis
Spencer, Francis Norman
Spicer, Harold Wright
Springer, Oliver Freeman
Thornton, Louis Augustus
Watson, Frank
Waugh, John Andrew
Weekes, Melville Bell
Westbrook, Arthur Edward
Westcott, Reginald Percy
Whitehead, Wm. Heber N.
Whyte, Frank Hardin
Williams, Harry
Wilson, Henry Oscar
Wright, Leonard
Wynn, Samuel Nathan

VALLEY OF SASKATOON

Saskatoon Lodge of Perfection

CONSISTORY MEMBERS

Anderson, John Hawkins
Crandon, Charles Howland
Fisher, Malcolm S.
Fogg, George Robert
Hanes, Duncan Arthur
Hedley, M. A., James Walter
James, Samuel Prior
Nivin, John Noel
Rutherford, Andrew
Swain, Gilbert
Todd, William
Weir, George Moir

S. P. R. C., 18°

Bell, Robert
Dickson, Murray H.
Hargreaves, Lloyd Garrison
Hughes, Aubert James
Lyons, Lachlan W.
Miller, John Duncan
Osborn, Ernest Charles
Peterson, George Turner
Putnam, Eugene Ross
Roulette, Norman H.
Van Atter, Charles Robert

G. E. P. S. M., 14°

Bryans, Thomas Noble
Blackstock, John Franklin
Blackwood, Robert
Burton, Walter Winteringham
Campbell, Edwin Cassiday
Campbell, William Roy
Chalk, George Sames
Clare, Charles Fredk.
D'Clute, Clarence Vernon
De Clute, Hugh Colburn
Douglas, Gordon S.
Ferguson, Victor James
Fox, John Thomas
Fraser, Finlay Thomas
Gibson, William
Graham, William Howard
Greenway, Harry Willoughby
Hanson, Albert Herman
Heddle, William Hollis
Henry, Harley
Hill, Olin Drake
Hokanson, Aaron Edward
Langford, James Clifford
McGraw, David
McKay, Murdock Angus
McKinnon, John Lachlan
McLean, James Morrison
Mather, John A.
Maxwell, Albert Seymour
Munroe, William Irwin
Moog, Frederick
Needham, Charles Austin
Neil, Ralph Cecil
Nelson, Levi N.
Potter, Harris St. Clair
Ross, Alexander
Salter, Arthur Pillan
Smith, Andrew Robertson
Smith, William Wallace
Stewart, Henry Archibald
Symans, Albert Aron
Tisdale, Charles Noel
Wells, Richard James
Whatley, Frank Roland
Williams, Frederick Bashford
Wooley, Arthur Hiram
Young, Albert James